

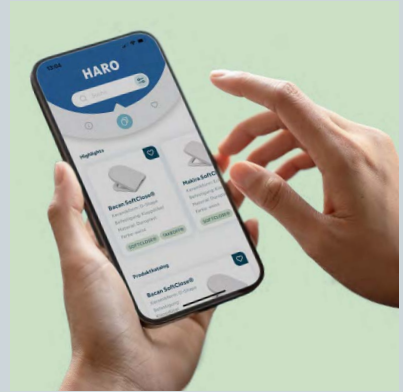

HARO



Productlist 66

2024/2025 

hamberger-sanitary.com
haro-sanitary.com
Follow us on LinkedIn 

Toilet Seats since 1912

Designed in Germany.
Made in Europe.
Since 1912.

Our heart beats for toilet seats

Figures, data, facts

HAMBERGER[®]
SANITARY

Hamberger Sanitary - Toilet seat manufacturer #1 in Europe



Founded in 1912 -
still a family
business today

8 million
toilet seats sold per
year



> 50 %
export share

about
1,000 employees
worldwide



EXPERIENCE THE SHOWROOM INTERACTIVELY

VIRTUAL SHOWROOM HAMBERGER SANITARY ROHRDORF

Our virtual showroom offers you an insight into the world of WC seats from Hamberger Sanitary. Move intuitively or guided in the virtual room and collect impressions and inspirations. In the process, you can get to know the individual sales areas, OEM, wholesale/specialist trade and DIY. Immerse yourself in our corporate world, from the history to the product variety, you can virtually experience innovations and new products from the individual areas.

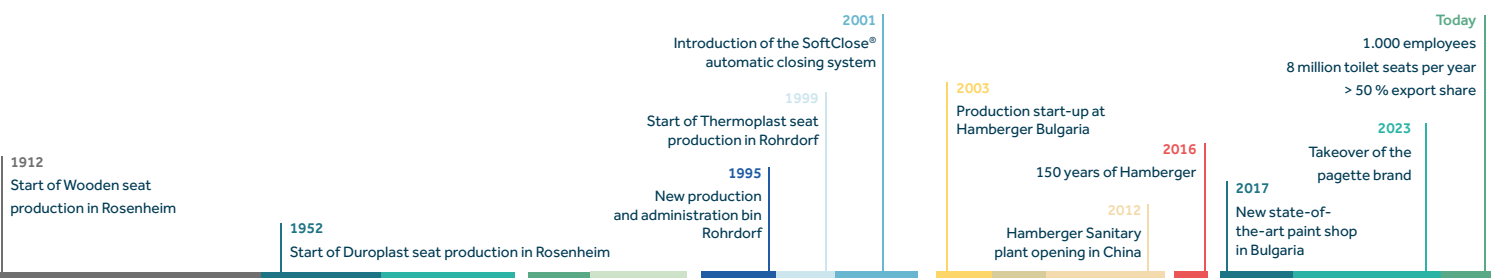

HARO

HARO - The specialized trade brand

Reliable and comfortable toilet seat solutions from the European market leader for installers and wholesalers

Thoughtful perfection

HARO® has the perfect fit for the most common ceramics. Hygiene and cleanliness through smooth, non-porous surfaces and antibacterial properties. Our toilet seats provide a comfortable and pleasant seat feeling.



What sets us apart?

**HIGHEST FUNCTIONALITY.
HIGH VERTICAL INTEGRATION.
SOLD MILLIONS TIMES OVER.**

Quality

HARO® has the highest quality standards. HARO® brand products stand for flawless functionality, perfect workmanship and maximum durability.

Service

HARO® offers the best customer experience and makes choosing the right toilet seat simpler and easier.

Design

HARO®'s product range includes excellent new developments and genuine design classics for every taste.

HARO

Our way to more sustainability

Figures, data, facts

Our production of toilet seats is very energy-intensive, which is why we are constantly working to reduce our energy consumption and increase our energy efficiency. Our ISO 14001 and ISO 5001 certifications show that we have already achieved great success in these areas.



HAMBERGER GOES GREEN
- JOIN US ON OUR WAY



Hamberger Sanitary in Rosenheim, Germany



We are already a climate-neutral company at our Rosenheim site, as we offset our remaining CO₂ emissions through a certified climate project and generate CO₂-neutral green electricity from our own biomass power plants.



Hamberger Sanitary in Sevlievo, Bulgaria

But our commitment to climate neutrality does not end in Germany. We are also improving our environmental footprint in Sevlievo, Bulgaria, by investing in photovoltaic systems.

We are the market leader in thermoset toilet seats. One third of the material used for the thermoset models consists of the renewable raw material cellulose and contributes to the conservation of resources thanks to its durability. Our production waste is recycled, for example as blasting material for paint removal.

We are proud of our achievements and are determined to continue making a significant contribution to climate protection.



Highlights

HARO® GreenLine



Every HARO® thermoplastic toilet seat can become a „green“ toilet seat.

The first „green“ toilet seat made from 100% recyclate

100% recycled and 100% sustainable

Our aim is to become even more sustainable in terms of materials. We have achieved this with the new HARO® GreenLine product line: Made from either 100% recycled industrial film (PIR) or 100% recycled plastic waste (PCR), the new models offer a truly environmentally friendly alternative. And without compromise! The new GreenLine offers functionality, durability and colour brilliance in the usual HARO® premium quality.



Sustainable packaging

100% plastic-free packaging available upon customer request

- 1 Parchment paper to protect the toilet seat
- 2 Plastic bags for hinges can be replaced by paper bags
- 3 FSC-certified cardboard 100% recyclable
- 4 Paper tape to seal the outer box



Environmental Product Declaration (EPD)

The Environmental Product Declarations (EPDs) provide quantified environmental information about the life cycle of our products to enable comparisons to be made with regard to environmental performance.

The EPDs are based on independently verified data in accordance with DIN EN 14025 (Type III, environmental labelling).

Thermoplast (PP)



Duroplast (Urea)



HARO

Highlights

AERO brings elegance to the modern bathroom



AERO - WHERE DESIGN DRAWS THE LINE.

Experience the perfect symbiosis of form and function with the new AERO toilet seat from Hamberger Sanitary.

In a world where the home is increasingly becoming a temple of relaxation, AERO heralds a new era in bathroom design. Experience how an everyday object becomes a work of art.



More on page 66



With its super-flat profile and clear, linear contours, this toilet seat not only epitomises modern living, but is also the embodiment of a futuristic vision. AERO fits seamlessly into any bathroom and almost appears to float. AERO is made from the proven high-performance material Duroplast and thus offers a pleasant, ceramic-like feel and high-quality look as well as lasting durability.

FUNCTIONALITY.

A clear speciality of the model is the optional possibility to set various accents in the back section - completely flexible according to our customers' wishes and sense of style.

Metal applications, for example in brushed stainless steel, turn every AERO into an individual design piece. The toilet seat blends in perfectly with other design elements in the bathroom, such as taps or tiles.

colour variants on request



AESTHETICS. CLARITY. PURISM. STYLE.

Highlights

HARO toilet seat finder app



Find the right toilet seat in seconds

The HARO toilet seat finder app helps you find the right toilet seat model quickly and conveniently. The app reduces the time-consuming process of finding a replacement and improves the buying experience. The app can either clearly identify the existing HARO® toilet seat model or find a suitable new model for commercially available ceramics.

Replacement made easy AI

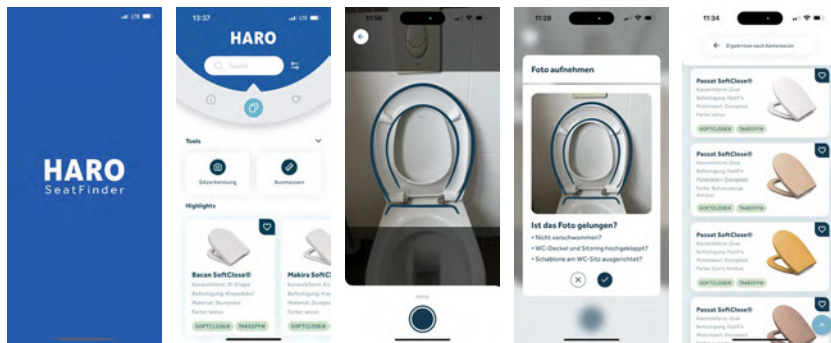

Thanks to intelligent image recognition using artificial intelligence (AI), a HARO® toilet seat model can be clearly identified, as each model is unique in its design. All the user has to do is take a photo of the raised toilet seat on the toilet bowl with their smartphone or tablet. In no time at all, the toilet seat is identified by the app and the model and its variants are displayed.

Quickly find the right toilet seat AR

The app user can automatically measure their toilet bowl and receive a suitable seat suggestion. The toilet bowl is scanned virtually using a smartphone or tablet. The user then receives suitable model suggestions and can view their selected toilet seat virtually on their ceramic appliance with the help of augmented reality (AR) and check whether, for example, the shape fits or the colour enhances the bathroom ambience.

An active product search and numerous filter options further expand the range of applications. The app also provides helpful product information, suitable accessories and practical installation instructions and videos. Just give it a try:



Search for HARO seat finder in your App Stores

HARO

GLOSSARY

D-Shape:	A toilet seat shaped like the letter „D“ (shape looks like a „D“ from above), the rear is straight, the sides are parallel and the front is round.
Wrapover:	The lid covers the seat ring completely when closed.
Semi-Wrapover:	The lid almost covers the seat ring when closed, but the ring is still partially visible.
Sandwich:	The lid rests on the seat ring, the seat ring is fully visible.
SLIMLINE:	Puristic and elegant, clear lines, slim design - following the trend towards minimalist shapes.
FLATDESIGN:	Installation height of just 38mm, flat design and timeless styling.
Eccentric hinges:	Hinges with a variable adjustment range in all directions (forward/backward, right/left). These hinges offer the widest variety of adjustment possibilities.
Slot-disc:	Hinges with a variable adjustment range in one direction, depending on the slot position; i.e. either forward/backward or right/left.
2-position hinges:	Hinges with a choice of two fixed positions, with the fixed value either before or behind the hole.
TakeOff® original:	Toilet seats with TakeOff® hinges can be removed and replaced with just one simple action, with the minimum use of tools. This makes cleaning very easy and therefore guarantees exceptional hygiene.
SoftClose® original:	This system closes the seat slowly and silently with just the touch of a fingertip. HARO® provides a 5-year functional warranty on the SoftClose® original action.
SoftClose® pure:	In addition to our classic automatic closing system with TakeOff this variant offers SoftClose comfort and quality at its purest form for the price-conscious customer. (non TAKEOFF)
ActiveShield®:	Reliably prevents the growth and spread of germs and bacteria with antibodies assimilated in the plastic. This invisible protective shield is skin-friendly, totally odourless and affects neither the stability nor the surface hardness or colour. Choose ActiveShield for preventive hygiene.
FastFix:	Hinge with FastFix® nuts (push onto screw, tighten with a few turns) for quick and easy installation from below, special design for quick installation
TopFix:	Simply insert the hinge from above into the ceramic holes. An expansion plug (EasyFix) or an anchor/horizontal plug allow optimum fastening of the hinge - comfortably from above.
SolidFix®:	A steadfast interlock to face the difficulties of your daily project life.
NF:	This mark certifies the compliance with the Rules of Certification NF240.
IntraLock:	Fixation of the SoftClose® damper by simply clicking it in instead of additional plastic clips.
SoftClose® integrated:	For lower installation heights and even easier cleaning, the SoftClose dampers are integrated directly into the seat. The TakeOff function and automatic closing system work reliably as usual.
	Find out more about our different fixation solutions and more detailed information on page 124.

SOLID
FIXATION
SOLUTIONS

HARO

HARO® toilet seats are always the perfect fit

There are many things to consider when choosing a toilet seat. Besides the material, colour, design and function, the dimension of the ceramic is a critical aspect. HARO® models are compatible with up to 90% of standard ceramic pans. Special dimensions are no problem because, with our sophisticated hinge technology, HARO® WC Seats can be adjusted to fit special applications. In almost every case you will be able to find a suitable HARO® seat. If you need help in choosing, the HARO® sales team will be happy to assist you.

How to use the product list

Articles **with** HARO® code number:
In stock (3-4 weeks delivery time)

system	colour I
disc	alpine white
tric	517748 alpine white

Articles **without** HARO® code number:
Available, but on request (first delivery approx. 6 weeks)

The easiest way to order without HARO® code:
Just add the tool number (can be found next to the models name), colour-code (colours on the last page) and the hinge to complete an alternative order no.
Example: F3 101 C2802H >> Malong SoftClose with C2802H, alpine white

Measure your ceramic

Choose the shape of your ceramic. Is it oval, D-Shape, pointed or square?

1 Measure the distance between the fixing holes in the ceramic from hole centre to hole centre. The dimensions given in this product list apply to ceramics with a hole-centre distance of 155 mm. If the hole-centre distance differs from this DIN distance, you should choose a toilet seat with an adjustable (eccentric) hinge.

2 Measure the length from hole centre to the furthest point of the front edge of the ceramic (preferably in the middle).

The effective length of a mounted toilet seat depends on its length and on the adjustment of the chosen hinge (seat length +/- adjustment possibilities of the hinge). The dimension table shows you which length adjustment each seat/hinge combination offers. Some HARO® hinges have an asymmetrical design (e.g. hook-type hinges). With these hinges, the effective length is additionally influenced by the direction in which they are installed. This means that two lengths are possible: length 1 and length 2

3 Measure the maximum width of the ceramic from outside edge to outside edge.

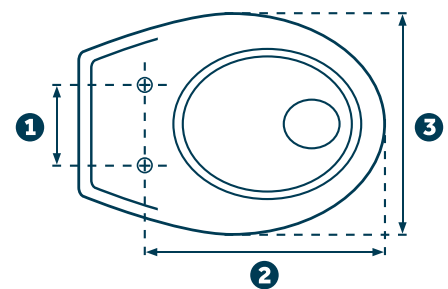
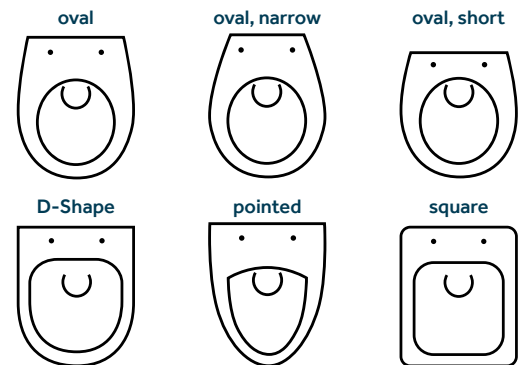

Length of seat depending on hinge in mm

length 1	length 2
<p>Long fitting version</p>	<p>Short fitting version</p>

Index / sorted alphabetically

INDEX HF	FEATURE	HF	PAGE
Aero SoftClose <small>NEW</small>	○	JW	66
Alor SoftClose		W1	31
Amalfi		N6	77
Arctic		19	101
Arian SoftClose		R1	32
Atlantisano		15	41
Aurora SoftClose		CA	27
Bacan		U8	70
Bacan PP SoftClose		ZX	80
Bacan SoftClose		U8	70
Bacan without cover		U8	120
Bali		82	43
Baltic		88	49
Banda SoftClose <small>NEW</small>	○	GW	71
Basic Line <small>NEW</small>		ZN	54
Bermuda		84	54
Bora		87	47
Bordo		G1	76
Calida SoftClose		N4	89
Calla		G0	62
Calla SoftClose		G0	62
Callino SoftClose	↔	CW	89
Caprice SoftClose		P3	32
Cardea SoftClose		U4	33
Collection ONE Elongated Thermoplast		ZT	108
Collection ONE Elongated Thermoset		GP	107
Collection ONE Round Thermoplast		ZU	108
Collection ONE Round Thermoset		GQ	107
Comino Family SoftClose		DK	25
Comino SoftClose		DK	25
Como SoftClose		L5	24
Comtessa		B4	41
Corsica		69	53
Costa		94	37
Crest SlowClose		R8	106
Cuba		45	52
Dace SoftClose		X0	59
Dante Slim SoftClose		EP	90
Dante SoftClose		BK	90
Daya Slim SoftClose	○	FN	87
Daya SoftClose	○	FQ	87
Delphi SoftClose		J6	69
Deltano		93	79
Deveso SoftClose	○	HH	93
Dipper		S0	110
Duvia SoftClose <small>NEW</small>	○	JP	91
Edge SoftClose		BU	88
Elba		08	44
Eox SoftClose		BF	66
Era SoftClose		BE	29

INDEX HF	FEATURE	HF	PAGE
Evo SoftClose		BD	30
Fago		Q6	35
Favos SoftClose		Q9	35
Fjell		W2	98
Fjell SoftClose		L7	98
Fjord		98	28
Fluke SoftClose		W0	26
Fondo		P5	80
Grace Elongated SlowClose		R9	106
HARO Plus 23 (Bambi)		23	117
HARO Plus 23 (Bambi) without cover		23	117
Haromed Basic		17	118
Haromed Basic without cover		17	118
Haromed Care 15		15	119
Haromed Care 15 without cover		15	119
Haromed Light SoftClose		DD	114
Haromed SoftClose		N2	114
Havanna		32	52
Java		89	48
Kano SoftClose	↔	DM	59
Korfu SoftClose		J3	30
Lago		Q2	34
Lavas SoftClose		Q7	34
Lavas without cover		Q7	120
Limanda SoftClose		P4	33
Lopata SoftClose	○	FR	60
Lota SoftClose <small>NEW</small>	○	HR	71
Loriot		09	48
Madeira		D6	63
Madeira SoftClose		H1	63
Makira		X6	85
Makira Slim SoftClose <small>NEW</small>	○	KH	85
Makira SoftClose		X6	84
Mali Care SoftClose <small>NEW</small>		J4	115
Mali SoftClose		J4	31
Malong SoftClose		F3	22
Malta		92	45
Manta Slim SoftClose	○	GT	73
Manta SoftClose		BR	73
Marajo		85	53
Maui		36	78
Meloa SoftClose		AV	72
Milos SoftClose		F5	26
Molva SoftClose <small>NEW</small>	○	JH	91
Mondena SoftClose		J1	22
Monsun		80	47
Moorea		46	110
Move		G3	64
Move SoftClose		G3	64
Muna		V9/W3	44

INDEX HF	FEATURE	HF	PAGE
Nino SoftClose		CZ	67
Nordica		35	101
Nordics SoftClose	○	HF	99
Ocean		90	49
Ocean without cover		90	122
Odea SoftClose		R7	92
Pago		Q5	36
Pallas SoftClose		Q8	36
Passat		GV	23
Passat SoftClose	○	GV	23
Pele SoftClose		J8	84
Perca SoftClose		ZZ	50 - 51
Picco		M0	39
Picco New		GI	39
Picco SoftClose	○	EZ	38
Pidre SoftClose	○	GK	74
Pike SoftClose	↕	AY	27
Point 35		C1	50
Pomaca SoftClose	○	ZV	51
Pool		96	42
Pool Aktiv		99	42
Pool without cover		96	121
Positano		P0	94
Punto SoftClose <small>NEW</small>	○	HY	74
Quad SoftClose		Z4	92
Ray SoftClose	↕	W8	58
Reef		D0	45
Regent		W7	40
Regent SoftClose	○	FB	40
Revo New		GF	38
Revo SoftClose	○	EY	37
Rio		C8	46
Riviera		07	46
Robus SoftClose		CF	24
Royan SoftClose	○	ZS	102
Sabadero SoftClose	○	ET	28
Sabio Care SoftClose		DQ	115
Sabio SoftClose	○	DQ	29
Samar		X5	61
Samar Slim SoftClose	↕	EQ	61
Samar SoftClose		X5	60
Samoa		37	79
Sanimed 58		B8	116
Sanimed 59		B7	116
Santorin SoftClose	○↕	EU	88
Savu		D3	94
Solea SoftClose	↕	Z5	86
Solla SoftClose	○	GY	68
Spade SoftClose	↕	JI	58
Spring		D5	78

INDEX HF	FEATURE	HF	PAGE
Stream		D4	77
Stream without cover		D4	121
Style SoftClose		P9	93
Sulu		H0	76
Sund 2 SoftClose		L6	99
Sund 4 SoftClose		U9	100
Surf		18	109
Surf open front		83	109
Tablas Slim SoftClose		Y1	75
Tablas SoftClose		L8	75
Taku SoftClose		CC	68
Tamao SoftClose	○	FT	69
Taoro SoftClose		CB	72
Tind SoftClose		N7	100
Tube		G7	65
Tube SoftClose		J9	65
Vento		E0	102
Vesta		08/W3	43
Vishi SoftClose		W9	86
Wave SoftClose		39	67
Zeus SlowClose		ZY	111

○ = Intralock (no clip, only locking ring inside) ↕ = ASPI (reverse connection)

Index / sorted according to tool number (HF)

INDEX HF	FEATURE	HF	PAGE
Riviera		07	46
Elba		08	44
Loriot		09	48
Atlantisano		15	41
Haromed Care 15		15	119
Haromed Care 15 without cover		15	119
Haromed Basic		17	118
Haromed Basic without cover		17	118
Surf		18	109
Arctic		19	101
HARO Plus 23 (Bambi)		23	117
HARO Plus 23 (Bambi) without cover		23	117
Havanna		32	52
Nordica		35	101
Maui		36	78
Samoa		37	79
Wave SoftClose		39	67
Cuba		45	52
Moorea		46	110
Corsica		69	53
Monsun		80	47
Bali		82	43
Surf open front		83	109
Bermuda		84	54
Marajo		85	53
Bora		87	47
Baltic		88	49
Java		89	48
Ocean		90	49
Ocean without cover		90	122
Malta		92	45
Deltano		93	79
Costa		94	37
Pool		96	42
Pool without cover		96	121
Fjord		98	28
Pool Aktiv		99	42
Vesta		08/W3	43
Meloa SoftClose		AV	72
Pike SoftClose	↕	AY	27
Comtessa		B4	41
Sanimed 59		B7	116
Sanimed 58		B8	116
Evo SoftClose		BD	30
Era SoftClose		BE	29
Eox SoftClose		BF	66
Dante SoftClose		BK	90
Manta SoftClose		BR	73
Edge SoftClose		BU	88
Point 35		C1	50

INDEX HF	FEATURE	HF	PAGE
Rio		C8	46
Aurora SoftClose		CA	27
Taoro SoftClose		CB	72
Taku SoftClose		CC	68
Robus SoftClose		CF	24
Callino SoftClose	↕	CW	89
Nino SoftClose		CZ	67
Reef		D0	45
Savu		D3	94
Stream		D4	77
Stream without cover		D4	121
Spring		D5	78
Madeira		D6	63
Haromed Light SoftClose		DD	114
Comino SoftClose		DK	25
Comino Family SoftClose		DK	25
Kano SoftClose	↕	DM	59
Sabio Care SoftClose	○	DQ	115
Sabio SoftClose	○	DQ	29
Vento		E0	102
Dante Slim SoftClose		EP	90
Samar Slim SoftClose	↕	EQ	61
Sabadero SoftClose	○	ET	28
Santorin SoftClose	○↕	EU	88
Revo SoftClose	○	EY	37
Picco SoftClose	○	EZ	38
Malong SoftClose		F3	22
Milos SoftClose		F5	26
Regent SoftClose	○	FB	40
Daya Slim SoftClose	○	FN	87
Daya SoftClose	○	FQ	87
Lopata SoftClose	○	FR	60
Tamao SoftClose	○	FT	69
Calla		G0	62
Calla SoftClose		G0	62
Bordo		G1	76
Move		G3	64
Move SoftClose		G3	64
Tube		G7	65
Revo New		GF	38
Picco New		GI	39
Pidre SoftClose	○	GK	74
Collection ONE Elongated Thermoset		GP	107
Collection ONE Round Thermoset		GQ	107
Manta Slim SoftClose	○	GT	73
Passat		GV	23
Passat SoftClose	○	GV	23
Banda SoftClose <small>NEW</small>	○	GW	71
Solla SoftClose	○	GY	68
Sulu		H0	76

INDEX HF	FEATURE	HF	PAGE
Madeira SoftClose		H1	63
Nordics SoftClose	○	HF	99
Deveso SoftClose	○	HH	93
Lota SoftClose <small>NEW</small>	○	HR	71
Punto SoftClose <small>NEW</small>	○	HY	74
Mondena SoftClose		J1	22
Korfu SoftClose		J3	30
Mali Care SoftClose <small>NEW</small>		J4	115
Mali SoftClose		J4	31
Delphi SoftClose		J6	69
Pele SoftClose		J8	84
Tube SoftClose		J9	65
Molva SoftClose <small>NEW</small>	○	JH	91
Spade SoftClose	↔	JI	58
Duvia SoftClose <small>NEW</small>	○	JP	91
Aero SoftClose <small>NEW</small>	○	JW	66
Makira Slim SoftClose <small>NEW</small>	○	KH	85
Como SoftClose		L5	24
Sund 2 SoftClose		L6	99
Fjell SoftClose		L7	98
Tablas SoftClose		L8	75
Picco		M0	39
Haromed SoftClose		N2	114
Calida SoftClose		N4	89
Amalfi		N6	77
Tind SoftClose		N7	100
Positano		P0	94
Caprice SoftClose		P3	32
Limanda SoftClose		P4	33
Fondo		P5	80
Style SoftClose		P9	93
Lago		Q2	34
Pago		Q5	36
Fago		Q6	35
Lavas SoftClose		Q7	34
Lavas without cover		Q7	120
Pallas SoftClose		Q8	36
Favos SoftClose		Q9	35
Arian SoftClose		R1	32
Odea SoftClose		R7	92
Crest SlowClose		R8	106
Grace SlowClose		R9	106
Dipper		S0	110
Cardea SoftClose		U4	33
Bacan		U8	70
Bacan SoftClose		U8	70
Bacan without cover		U8	120
Sund 4 SoftClose		U9	100
Muna		V9/W3	44
Fluke SoftClose		W0	26

INDEX HF	FEATURE	HF	PAGE
Alor SoftClose		W1	31
Fjell		W2	98
Regent		W7	40
Ray SoftClose	↔	W8	58
Vishi SoftClose		W9	86
Dace SoftClose		X0	59
Samar		X5	61
Samar SoftClose		X5	60
Makira		X6	85
Makira SoftClose		X6	84
Tablas Slim SoftClose		Y1	75
Quad SoftClose		Z4	92
Solea SoftClose	↔	Z5	86
Basic Line <small>NEW</small>		ZN	54
Royan SoftClose	○	ZS	102
Collection ONE Elongated Thermoplast		ZT	108
Collection ONE Round Thermoplast		ZU	108
Pomaca SoftClose	○	ZV	51
Bacan PP SoftClose		ZX	80
Zeus SlowClose		ZY	111
Perca SoftClose		ZZ	50 - 51

○ = Intralock (no clip, only locking ring inside) ↔ = ASPI (reverse connection)

AVAILABLE IN BLACK

PASSAT **SoftClose®**
page 23



PASSAT
page 23



COMO **SoftClose®**
page 24



FLUKE **SoftClose®**
page 26



MILOS **SoftClose®**
page 26



PIKE **SoftClose®**
page 27



ALOR **SoftClose®**
page 31



ARIAN **SoftClose®**
page 32



LIMANDA **SoftClose®**
page 33



CARDEA **SoftClose®**
page 33



COSTA
page 37



REVO **SoftClose®**
page 37

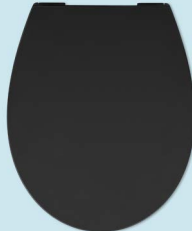

POOL
page 42



ELBA
page 44



BALTIC
page 49



OCEAN
page 49



PERCA **SoftClose®**
page 51



POMACA **SoftClose®**
page 51



CORSICA
page 53

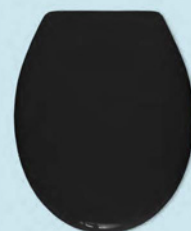

BERMUDA
page 54



RAY **SoftClose®**
page 58



KANO **SoftClose®**
page 59



SAMAR **SoftClose®**
page 60



SAMAR SLIM **SoftClose®**
page 61



CALLA **SoftClose®**
page 62



Information:

For colours to be varnished, created according to the customer's colour requirements:MOQ 1008 pieces per year.
Existing colours: 84 pieces per model per dispatch.

MOVE SoftClose®
page 64



TUBE SoftClose®
page 65



DELPHI SoftClose®
page 69



BACAN SoftClose®
page 70



MELOA SoftClose®
page 72



TAORO SoftClose®
page 72



MANTA SoftClose®
page 73



MANTA SLIM SoftClose®
page 73



BACAN PP SoftClose®
page 80



SOLEA SoftClose®
page 86



SANTORIN SoftClose®
page 88



ODEA SoftClose®
page 92



FJELL SoftClose®
page 98



NORDICS SoftClose®
page 99



SUND 2 SoftClose®
page 99



TIND SoftClose®
page 100



ARCTIC
page 101



NORDICA
page 101



HARO PLUS 23
page 117



HARO PLUS 23
WITHOUT COVER
page 117



HAROMED BASIC
page 118



HAROMED BASIC
WITHOUT COVER
page 118



POOL
WITHOUT COVER
page 121



OCEAN
WITHOUT COVER
page 122



SOFTCLOSE PURE / SOFTCLOSE-NONTAKEOFF

LAVAS SoftClose®
page 34



FAVOS SoftClose®
page 35



PALLAS SoftClose®
page 36



REVO SoftClose®
page 37



PICCO SoftClose®
page 38



REGENT SoftClose®
page 40



POMACA SoftClose®
page 51



SOLLA SoftClose®
page 68



DELPHI SoftClose®
page 69



FJELL SoftClose®
page 98



SUND 4 SoftClose®
page 100



TIND SoftClose®
page 100

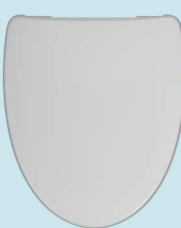

Information:

In general all thermoset SoftClose seat covers can be made available as SoftClose pure (non TAKEOFF) in order to reach a different price level.

SLIMLINE MODELS

MONDENA SoftClose®
page 22



FLUKE SoftClose®
page 26



PIKE SoftClose®
page 27



ERA SoftClose®
page 29



EVO SoftClose®
page 30



REVO SoftClose®
page 37



RAY SoftClose®
page 58



SPADE SoftClose®
page 58



KANO SoftClose®
page 59



SAMAR SLIM SoftClose®
page 61



AERO SoftClose®
page 66



EOX SoftClose®
page 66



BANDA SoftClose®
page 71



MANTA SLIM SoftClose®
page 73



PUNTO SoftClose®
page 74



TABLAS SLIM SoftClose®
page 75



MAKIRA SLIM SoftClose®
page 85



SOLEA SoftClose®
page 86



DAYA SLIM SoftClose®
page 87



SANTORIN SoftClose®
page 88



CALLINO SoftClose®
page 89



DANTE SLIM SoftClose®
page 90



DUVIA SoftClose®
page 91



MOLVA SoftClose®
page 91



HARO



Make yourself comfortable

HARO® has the perfect fit for your individual comfort zone in the bathroom

Toilet Seats since 1912

HIGHLIGHTS - NOVELTIES

A toilet seat that is both stylish and functional can significantly increase your sense of well-being in the bathroom. We offer a wide range of toilet seats that can be customised to your individual needs.

Our new products impress with proven features such as the SoftClose automatic closing mechanism, which prevents loud banging and ensures greater comfort. Our new toilet seats also have a practical TakeOff removal function, which makes cleaning quick and easy.

Starting in the lower price segment, the Punto SoftClose is an excellent choice. The Banda SoftClose on the other hand offers effortless cleaning and increased hygiene thanks to its integrated dampers. Also added to our portfolio is the brand new Aero SoftClose model. This toilet seat impresses with its modern and minimalist design.



NEW



PUNTO SoftClose®

- Modern, trendy D-Shape
- Universally applicable
- Very robust, with relatively low weight



page
74

NEW



BANDA SoftClose® integrated

- A classic reinterpreted
- Straightforward, flat design
- Easy cleaning thanks to integrated dampers

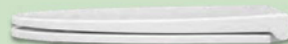

page
71

NEW



AERO SoftClose®

- Super-flat profile, clear and linear contours
- The perfect symbiosis of form and function
- Resistant and high-quality appearance



page
66

HARO



HARO

HomeLine oval 22 - 54

HomeLine oval

HomeLine D-shape

HomeLine D-shape 58 - 80

HomeLine squared

HomeLine squared 84 - 94

HomeLine scandic

HomeLine scandic 98 - 102

HomeLine US shapes

HomeLine US shapes 106 - 111

CareLine

CareLine 114 - 123

Appendix

Solid fixation solutions	124
Hinges	126 - 135
Spare Parts	136 - 139
Displays	140
Colours	144 - 145

Appendix



Information:

In all damper replacements sets listed with every seat cover, the visible parts have a light grey colour (Standard) and a stainless steel damper cover cap.

HARO

HomeLine oval



HOME LINE OVAL	page
Malong SoftClose	22
Mondena SoftClose	22
Passat SoftClose	23
Passat	23
Como SoftClose	24
Robus SoftClose	24
Comino SoftClose	25
Comino Family SoftClose	25
Fluke SoftClose	26
Milos SoftClose	26
Pike SoftClose	27
Aurora SoftClose	27
Fjord	28
Sabadero SoftClose	28
Sabio SoftClose	29
Era SoftClose	29
Evo SoftClose	30
Korfu SoftClose	30
Mali SoftClose	31
Alor SoftClose	31
Arian SoftClose	32
Caprice SoftClose	32
Limanda SoftClose	33
Cardea SoftClose	33

HOME LINE OVAL	page
Lavas SoftClose	34
Lago	34
Favos SoftClose	35
Fago	35
Pallas SoftClose	36
Pago	36
Costa	37
Revo SoftClose	37
Revo New	38
Picco SoftClose	38
Picco New	39
Picco	39
Regent SoftClose	40
Regent	40
Atlantisano	41
Comtessa	41
Pool	42
Pool Aktiv	42
Bali	43
Vesta	43
Muna	44
Elba	44
Reef	45
Malta	45

HOME LINE OVAL	page
Riviera	46
Rio	46
Bora	47
Monsun	47
Loriot	48
Java	48
Baltic	49
Ocean	49
Point 35	50
Perca SoftClose	50-51
Pomaca SoftClose	51
Havanna	52
Cuba	52
Corsica	53
Marajo	53
Bermuda	54
Basic Line	54

Malong SoftClose

F3

SoftClose®

TakeOff®



with stainless steel caps

- design awarded: Red Dot & Design Plus
- Urea 131.5 thermoset
- with SoftClose and TakeOff
- universal
- round front
- sandwich
- rounded edge
- polished edge
- wedge shaped
- 2 lid buffers (DPF3 - Set 405706)
- 2 seat buffers (SPF3 - Set 405706)
- replacement damper set 409971
- weight 2,5 kg

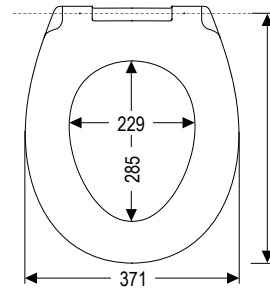

length depending on hinge:
C2802H:
416,6 - 429 / 451 - 463,4
C0202Y:
425 - 455

model height:
80,9mm



QUALITY RATING: deluxe

packing size

5 pcs.



120 pcs.



picture	hinge			colour / HARO code				
	material / name	special features	fixing type	adjust. system	colour I	colour II	colour III	colour IV
	stainl.steel C2802H	SoftClose® TakeOff®	EasyFix TopFix	slot-disc	alpine white			
	stainl.steel C0202Y	SoftClose® TakeOff®	FastFix BottomFix	eccentric	517748 alpine white			

Mondena SoftClose

J1

SoftClose®

TakeOff®

DESIGN PLUS

with stainless steel caps

- design awarded: Design Plus
- Urea 131.5 thermoset
- with SoftClose and TakeOff
- universal
- oval
- ergonomically designed
- sandwich
- rounded, polished edge
- wedge shaped
- 2 lid buffers (DPJ1 - Set 406209)
- 2 seat buffers (SPJ1 - Set 406209)
- replacement damper set 409986
- weight 2,7 kg



SLIM
LINE

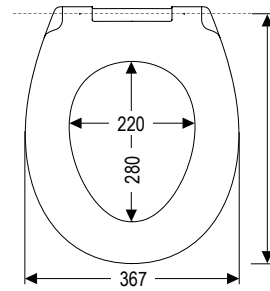

length depending on hinge:
C2802H:
416,6 - 429 / 451 - 463,4
C0202Y:
425 - 455
C0202Y:
408,4 - 432,4 / 447,6 - 471,6

model height:
57,1mm



QUALITY RATING: deluxe

packing size

6 pcs.



144 pcs.



picture	hinge			colour / HARO code				
	material / name	special features	fixing type	adjust. system	colour I	colour II	colour III	colour IV
	stainl.steel C2802H	SoftClose® TakeOff®	EasyFix TopFix	slot-disc	alpine white			
	stainl.steel C0202Y	SoftClose® TakeOff®	FastFix BottomFix	eccentric	520132 alpine white			
	stainl.steel C4302G	SoftClose® TakeOff®	TopFix	slot-disc	521558 alpine white			

Please note: not all models available in all countries.

HARO

Passat SoftClose

GV

SoftClose®

TakeOff®

with stainless steel caps

- Urea 131.5 thermoset
- with SoftClose and TakeOff
- universal
- oval
- ergonomically designed
- round front
- wrapover
- wedge shaped
- with IntraLock (no clip, only locking ring inside)
- 2 lid buffers (DP97 - 400738)
- 2 seat buffers (SP15 - 403185)
- replacement damper set 411903
- weight 2,3 kg



MORE COLOURS AVAILABLE

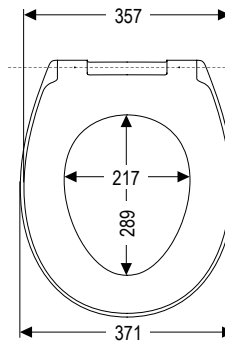

length depending on hinge:
C2802H:
410,6 - 423 / 445 - 457,4
C0202Y:
419 - 449

model height:
65,1mm



QUALITY RATING: deluxe

packing size

6 pcs.



144 pcs.



REMARK: Passat SoftClose (GV) with hinge C0202Y replaces all colours of Fjord.

picture	hinge			colour / HARO code				
	material / name	special features	fixing type	adjust. system	colour I	colour II	colour III	colour IV
	stainl.steel C2802H	SoftClose® TakeOff®	EasyFix TopFix	slot-disc	alpine white	parchment		
	stainl.steel C0202Y	SoftClose® TakeOff®	FastFix BottomFix	eccentric	512131 alpine white	520140 bahamabeige 512133 manhattan 512132 parchment 526817 black	Please find all available colours at the end of the product list (page 144)	Please find all available colours at the end of the product list (page 144)

Passat

GV

- Urea 131.5 thermoset
- universal
- oval
- ergonomically designed
- round front
- wrapover
- wedge shaped
- 2 lid buffers (DP97 - 400738)
- 2 seat buffers (SP15 - 403185)
- weight 2,3 kg

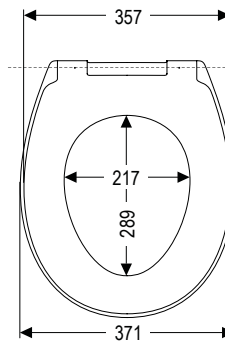

length depending on hinge:
E0402Y:
410 - 458

model height:
65,1mm



QUALITY RATING: deluxe

packing size

6 pcs.



144 pcs.



picture	hinge			colour / HARO code				
	material / name	special features	fixing type	adjust. system	colour I	colour II	colour III	colour IV
	stainl.steel E0402Y		FastFix BottomFix	eccentric	511521 alpine white	530813 bahamabeige 519843 manhattan 519842 parchment	522786 mossgreen	

Como SoftClose

L5

SoftClose®

TakeOff®

with nylon caps

- Urea 131.5 thermoset
- with SoftClose and TakeOff
- hole-centre distance 125 mm
- universal
- oval
- round front
- sandwich
- curved
- 2 lid buffers (DP97 - 400738)
- 4 seat buffers (SP97 - 401039)
- replacement damper set 409974
- weight 2,0 kg

QUALITY RATING: upmarket

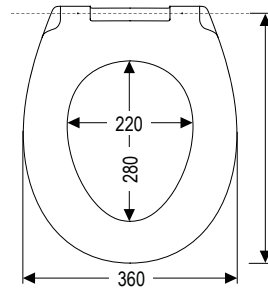

hole-centre distance
125 mm

length depending on hinge:
C2802H:
406,6 - 419 / 441 - 453,4
C2702Y:
408 - 452

model height:
51mm

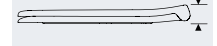

packing size

7 pcs.



168 pcs.



picture	hinge			colour / HARO code				
	material / name	special features	fixing type	adjust. system	colour I	colour II	colour III	colour IV
	stainl.steel C2802H	SoftClose® TakeOff®	EasyFix TopFix	slot-disc	alpine white	parchment black		
	stainl.steel C2702Y	SoftClose® TakeOff®	FastFix BottomFix	eccentric	521906 alpine white	525608 parchment 539655 black		

Robus SoftClose

CF

SoftClose®

TakeOff®

with stainless steel caps

- Urea 131.5 thermoset
- with SoftClose and TakeOff
- oval
- semiwrapover
- flat
- 2 lid buffers (DP97 - 400738)
- 4 seat buffers (SPQ2 - 407677)
- replacement damper set 409974
- weight 2,3 kg

QUALITY RATING: deluxe

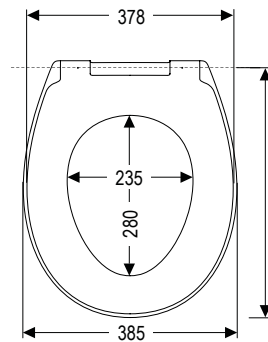

length depending on hinge:
C4302G:
404,4 - 428,4 / 443,6 - 467,6

model height:
44,2mm



packing size

7 pcs.



168 pcs.



picture	hinge			colour / HARO code				
	material / name	special features	fixing type	adjust. system	colour I	colour II	colour III	colour IV
	stainl.steel C4302G	SoftClose® TakeOff®	TopFix	slot-disc	537343 alpine white			

Comino SoftClose

DK

SoftClose®

TakeOff®

with stainless steel caps

- Urea 131.5 thermoset
- with SoftClose and TakeOff
- hole-centre distance 125 mm
- oval
- sandwich
- flat
- 2 lid buffers (DP97 - 400738)
- 4 seat buffers (SP32 - 404166)
- replacement damper set 409973
- weight 2,5 kg

QUALITY RATING: deluxe

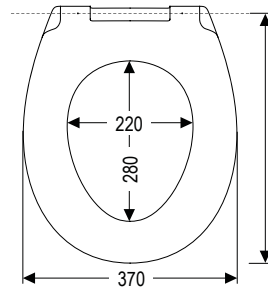

hole-centre distance
125 mm

length depending on hinge:
C4302G:
404,4 - 428,4 / 443,6 - 467,6

model height:
49,1mm

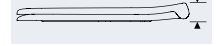

packing size

7 pcs.



168 pcs.



picture	material / name	hinge			colour / HARO code			
		special features	fixing type	adjust. system	colour I	colour II	colour III	colour IV
	stainl.steel C4302G	SoftClose® TakeOff®	TopFix	slot-disc	538101 alpine white			

Comino Family SoftClose

DK

SoftClose®

TakeOff®



with stainless steel caps

- Urea 131.5 thermoset
- with SoftClose and TakeOff
- hole-centre distance 125 mm
- with children seat cover (PP) to click in
- oval
- sandwich
- flat
- 2 lid buffers (DP97 - 400738)
- 4 seat buffers (SP32 - 404166)
- weight 2,7 kg

QUALITY RATING: deluxe

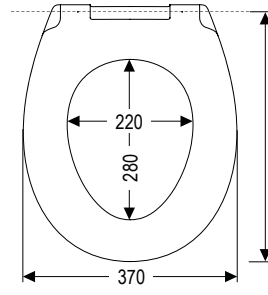

hole-centre distance
125 mm

length depending on hinge:
P4302G:
404,4 - 428,4 / 443,6 - 467,6

model height:
49,1mm



packing size

7 pcs.



168 pcs.



picture	material / name	hinge			colour / HARO code			
		special features	fixing type	adjust. system	colour I	colour II	colour III	colour IV
	stainl.steel P4302G	SoftClose® TakeOff®	TopFix	slot-disc	537407 alpine white			

Fluke SoftClose

W0

SoftClose®

TakeOff®

with stainless steel caps

- Urea 131.5 thermoset
- with SoftClose and TakeOff
- hole-centre distance 115 mm
- universal
- oval
- sandwich
- flat
- 2 lid buffers (SPV8 - 408993)
- 4 seat buffers (SPV8 - 408993)
- replacement damper set 409974
- weight 2,3 kg

QUALITY RATING: deluxe

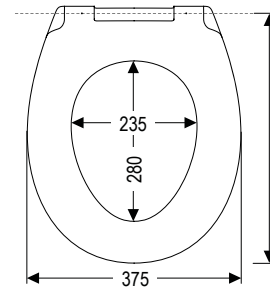

hole-centre distance
115 mm

length depending on hinge:
C2702Y:
414 - 460

model height:
49,3mm

packing size

7 pcs.



168 pcs.



picture	hinge			colour / HARO code				
	material / name	special features	fixing type	adjust. system	colour I	colour II	colour III	colour IV
	stainl.steel C2702Y	SoftClose® TakeOff®	FastFix BottomFix	eccentric	531459 alpine white	533415 black		

Milos SoftClose

F5

SoftClose®

TakeOff®

with nylon caps

- Urea 131.5 thermoset
- with SoftClose and TakeOff
- universal
- oval
- semiwrapover
- evenly shaped
- 2 lid buffers (DP97 - 400738)
- 4 seat buffers (SP15 - 403185)
- replacement damper set 409986
- weight 2,3 kg

QUALITY RATING: deluxe

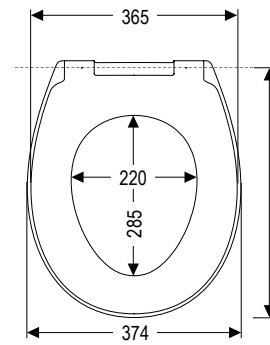

length depending on hinge:
C0202Y:
426 - 456

model height:
59mm

packing size

7 pcs.



168 pcs.



picture	hinge			colour / HARO code				
	material / name	special features	fixing type	adjust. system	colour I	colour II	colour III	colour IV
	stainl.steel C0202Y	SoftClose® TakeOff®	FastFix BottomFix	eccentric	520276 alpine white			

Model also available with stainless steel caps: Ref. 518074 alpine white

Pike SoftClose

AY

SoftClose®

TakeOff®

with stainless steel or nylon caps

- Urea 131.5 thermoset
- with SoftClose and TakeOff
- hole-centre distance 125 mm
- universal
- oval
- sandwich
- flat
- 2 lid buffers (DPV5 - 408930)
- 4 seat buffers (SPV8 - 408993)
- replacement damper set 409971
- weight 2,3 kg

QUALITY RATING: deluxe

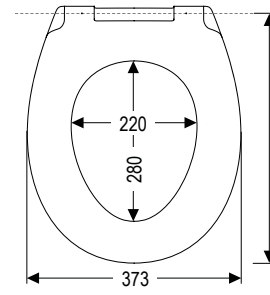

hole-centre distance
125 mm

length depending on hinge:
C4302G:
401,4 - 425,4 / 440,6 - 464,6
C2702Y:
411 - 455

model height:
53,8mm

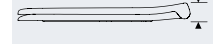

packing size

7 pcs.



168 pcs.



picture	material / name	hinge			colour / HARO code			
		special features	fixing type	adjust. system	colour I	colour II	colour III	colour IV
	stainl.steel C4302G	SoftClose® TakeOff®	TopFix	slot-disc	533548 alpine white nylon caps			
	stainl.steel C2702Y	TakeOff®	FastFix BottomFix	eccentric	537897 alpine white stainl. steel caps	537568 black stainl. steel caps		

Aurora SoftClose

CA

SoftClose®

TakeOff®

with stainless steel caps

- Urea 131.5 thermoset
- with SoftClose and TakeOff
- hole-centre distance 125 mm
- oval
- sandwich
- curved
- 2 lid buffers (DP97 - 400738)
- 4 seat buffers (SPQ2 - 407677)
- replacement damper set 409974
- weight 2,1 kg

QUALITY RATING: deluxe

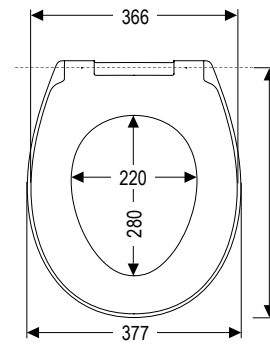

hole-centre distance
125 mm

length depending on hinge:
C4302G:
407,4 - 431,4 / 446,6 - 470,6

model height:
52,8mm



packing size

7 pcs.



168 pcs.



picture	material / name	hinge			colour / HARO code			
		special features	fixing type	adjust. system	colour I	colour II	colour III	colour IV
	stainl.steel C4302G	SoftClose® TakeOff®	TopFix	slot-disc	535941 alpine white nylon caps			

Fjord

98

- Urea 131.5 thermoset
- universal
- concave
- ergonomically designed
- oval
- sandwich
- evenly shaped
- 2 lid buffers (DP97 - 400738)
- 2 seat buffers (SP15 - 403185)
- weight 2,5 kg

QUALITY RATING: deluxe

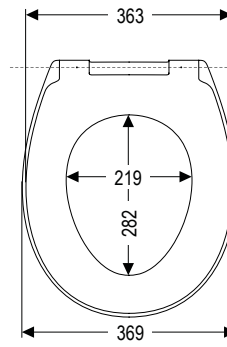

length depending on hinge:
D1702H:
428,5 - 437,5
E0402Y:
418,5 - 447,5

model height:
80,9mm

packing size

5 pcs.

120 pcs.



REMARK: Fjord is only available in white.
All colours are available with our model
Passat SoftClose (page 23).

hinge					colour / HARO code			
picture	material / name	special features	fixing type	adjust. system	colour I	colour II	colour III	colour IV
	stainl.steel D1702H		EasyFix TopFix	two-position	alpine white			
	stainl.steel E0402Y		FastFix BottomFix	eccentric	505706 alpine white			

Sabadero SoftClose

ET

SoftClose®

TakeOff®

with nylon caps

- Urea 131.5 thermoset
- with SoftClose and TakeOff
- oval
- round front
- wrapover
- wedge shaped
- with IntraLock (no clip, only locking ring inside)
- 2 lid buffers (DP97 - 400738)
- 4 seat buffers (SP97 - 401039)
- replacement damper set 410004
- weight 2,0 kg

QUALITY RATING: deluxe

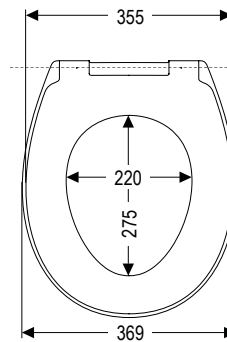

length depending on hinge:
C4302G:
379,4 - 403,4 / 418,6 - 442,6

model height:
50,7mm

packing size

7 pcs.

168 pcs.



REMARK:
White matt cover surface (pressed)

hinge					colour / HARO code			
picture	material / name	special features	fixing type	adjust. system	colour I	colour II	colour III	colour IV
	stainl.steel C4302G	SoftClose® TakeOff®	TopFix	slot-disc	542267 white matt			

Sabio SoftClose

DQ

SoftClose®

TakeOff®

with nylon caps

- Urea 131.5 thermoset
- with SoftClose and TakeOff
- oval
- round front
- wrapover
- wedge shaped
- with IntraLock (no clip, only locking ring inside)
- 2 lid buffers (DP97 - 400738)
- 4 seat buffers (SP97 - 401039)
- replacement damper set 410181
- weight 2,0 kg

QUALITY RATING: deluxe

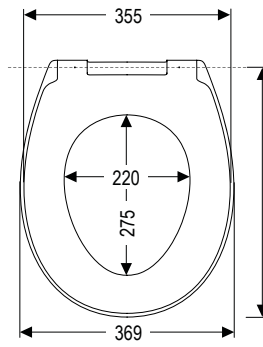

length depending on hinge:
C4302G:
379,4 - 403,4 / 418,6 - 442,6

model height:
50,7mm

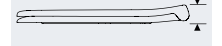

packing size

7 pcs.



168 pcs.



picture	hinge			colour / HARO code				
	material / name	special features	fixing type	adjust. system	colour I	colour II	colour III	colour IV
	stainl.steel C4302G	SoftClose® TakeOff®	TopFix	slot-disc	537716 alpine white			

Era SoftClose

BE

SoftClose®

TakeOff®



with stainless steel caps

- Urea 131.5 thermoset
- with SoftClose and TakeOff
- oval
- sandwich
- flat
- 2 lid buffers (DPV5 - 408930)
- 4 seat buffers (SPV8 - 408993)
- replacement damper set 414187
- weight 2,0 kg

QUALITY RATING: upmarket

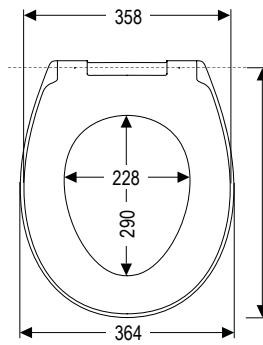

length depending on hinge:
F0102G:
428,5 - 437,5
F0202Y:
418,5 - 447,5
F4302G:
401,4 - 425,4 / 440,6 - 464,6

model height:
43mm



packing size

7 pcs.



168 pcs.



picture	hinge			colour / HARO code				
	material / name	special features	fixing type	adjust. system	colour I	colour II	colour III	colour IV
	stainl.steel F0102G	SoftClose® TakeOff®	TopFix	not adjustable	533916 alpine white			
	stainl.steel F0202Y	SoftClose® TakeOff®	FastFix BottomFix	eccentric	534030 alpine white			
	stainl.steel F4302G	SoftClose® TakeOff®	TopFix	slot-disc	536911 alpine white			

Please note: not all models available in all countries.

HARO

Evo SoftClose

BD

SoftClose®

TakeOff®



with stainless steel caps

- Urea 131.5 thermoset
- with SoftClose and TakeOff
- oval
- sandwich
- flat
- 2 lid buffers (DPV5 - 408930)
- 4 seat buffers (SPV8 - 408993)
- replacement damper set 414187
- weight 1,9 kg

QUALITY RATING: upmarket

FLAT DESIGN

SLIM LINE

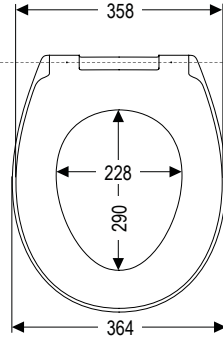

length depending on hinge:
 F0102G: 428,5 - 437,5
 F0202Y: 418,5 - 447,5
 F4302G: 401,4 - 425,4 / 440,6 - 464,6



packing size

7 pcs.

168 pcs.

picture	hinge				colour / HARO code			
	material / name	special features	fixing type	adjust. system	colour I	colour II	colour III	colour IV
	stainl.steel F0102G	SoftClose® TakeOff®	TopFix	not adjustable	533915 alpine white			
	stainl.steel F0202Y	SoftClose® TakeOff®	FastFix BottomFix	eccentric	534028 alpine white			
	stainl.steel F4302G	SoftClose® TakeOff®	TopFix	slot-disc	536912 alpine white			

Korfu SoftClose

J3

SoftClose®

TakeOff®

with nylon caps

- Urea 131.5 thermoset
- with SoftClose and TakeOff
- universal
- oval
- round front
- ergonomically designed
- sandwich
- evenly shaped
- 2 lid buffers (DP97 - 400738)
- 4 seat buffers (SP97 - 401039)
- replacement damper set 409974
- weight 2,1 kg

QUALITY RATING: upmarket

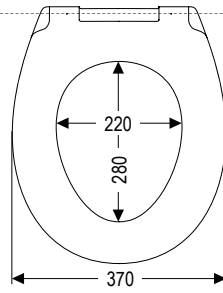

length depending on hinge:
 C2802H: 413,6 - 426 / 448 - 460,4
 C0202Y: 422 - 452



packing size

7 pcs.

168 pcs.

picture	hinge				colour / HARO code			
	material / name	special features	fixing type	adjust. system	colour I	colour II	colour III	colour IV
	stainl.steel C2802H	SoftClose® TakeOff®	EasyFix TopFix	slot-disc	alpine white	parchment		
	stainl.steel C0202Y	SoftClose® TakeOff®	FastFix BottomFix	eccentric	520133 alpine white	527835 parchment		

Please note: not all models available in all countries.

Mali SoftClose

J4

SoftClose®

TakeOff®

with nylon caps

- Urea 131.5 thermoset
- with SoftClose and TakeOff
- universal
- concave
- oval
- sandwich
- evenly shaped
- 2 lid buffers (DP97 - 400738)
- 4 seat buffers (SP97 - 401039)
- replacement damper set 409971
- weight 2,1 kg

QUALITY RATING: upmarket

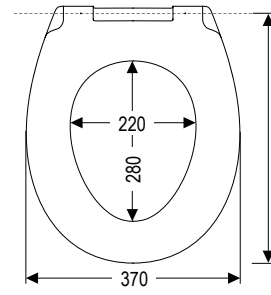

length depending on hinge:
C2802H:
416,6 - 429 / 451 - 463,4
C0202Y:
425 - 455

model height:
51mm



packing size

7 pcs.



168 pcs.



picture	hinge			colour / HARO code				
	material / name	special features	fixing type	adjust. system	colour I	colour II	colour III	colour IV
	stainl.steel C2802H	SoftClose® TakeOff®	EasyFix TopFix	slot-disc	522152 alpine white	parchment		
	stainl.steel C0202Y	SoftClose® TakeOff®	FastFix BottomFix	eccentric	521707 alpine white	527902 parchment		

Alor SoftClose

W1

SoftClose®

TakeOff®

with nylon caps

- Urea 131.5 thermoset
- with SoftClose and TakeOff
- hole-centre distance 115 mm
- universal
- concave
- oval
- sandwich
- evenly shaped
- 2 lid buffers (DP97 - 400738)
- 4 seat buffers (SP97 - 401039)
- replacement damper set 409974
- weight 2,2 kg

QUALITY RATING: upmarket

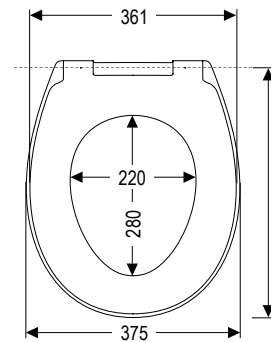

hole-centre distance
115 mm

length depending on hinge:
C2702Y:
407 - 451

model height:
50mm



packing size

7 pcs.



168 pcs.



picture	hinge			colour / HARO code				
	material / name	special features	fixing type	adjust. system	colour I	colour II	colour III	colour IV
	stainl.steel C2702Y	SoftClose® TakeOff®	FastFix BottomFix	eccentric	535942 alpine white	black		

Arian SoftClose

R1

SoftClose®

TakeOff®

with nylon caps

- Urea 131.5 thermoset
- with SoftClose and TakeOff
- hole-centre distance 125 mm
- universal
- concave
- oval
- sandwich
- evenly shaped
- 2 lid buffers (DP97 - 400738)
- 4 seat buffers (SP97 - 401039)
- replacement damper set 409974
- weight 2,1 kg

QUALITY RATING: upmarket

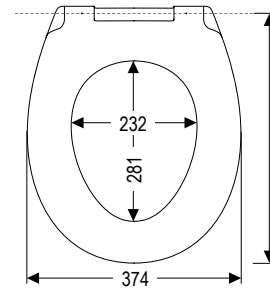

hole-centre distance
125 mm

length depending on hinge:
C2702Y:
413 - 457

model height:
47,6mm

packing size

7 pcs.



168 pcs.



hinge					colour / HARO code			
picture	material / name	special features	fixing type	adjust. system	colour I	colour II	colour III	colour IV
	stainl.steel C2702Y	SoftClose® TakeOff®	FastFix BottomFix	eccentric	536073 alpine white	black		

REMARK: Arian SoftClose (HX) also available in colour matt black (pressed) - EXW Hamberger Kunshan

Caprice SoftClose

P3

SoftClose®

TakeOff®

with nylon caps

- Urea 131.5 thermoset
- with SoftClose and TakeOff
- universal
- oval
- sandwich
- rounded edge
- polished edge
- evenly shaped
- 2 lid buffers (DP97 - 400738)
- 4 seat buffers (SP97 - 401039)
- replacement damper set 409973
- weight 1,9 kg

QUALITY RATING: upmarket

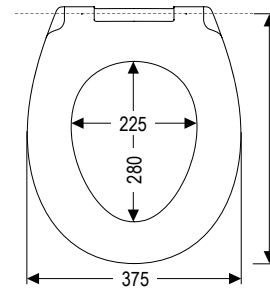

length depending on hinge:
C0202Y:
425 - 455

model height:
49,1mm

packing size

7 pcs.



168 pcs.



hinge					colour / HARO code			
picture	material / name	special features	fixing type	adjust. system	colour I	colour II	colour III	colour IV
	stainl.steel C0202Y	SoftClose® TakeOff®	FastFix BottomFix	eccentric	536074 alpine white	black		

Limanda SoftClose

P4

SoftClose®

TakeOff®

with nylon caps

- Urea 131.5 thermoset
- with SoftClose and TakeOff
- hole-centre distance 125 mm
- universal
- oval
- sandwich
- rounded edge
- polished edge
- evenly shaped
- 2 lid buffers (DP97 - 400738)
- 4 seat buffers (SP15 - 403185)
- replacement damper set 409973
- weight 2,3 kg

QUALITY RATING: upmarket

packing size

7 pcs.



168 pcs.

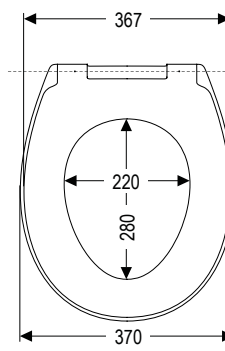

hole-centre distance
125 mm

length depending on hinge:
C2702Y:
411 - 455
C0202Y:
418 - 448

model height:
51mm



picture	material / name	hinge			colour / HARO code			
		special features	fixing type	adjust. system	colour I	colour II	colour III	colour IV
	stainl.steel C2702Y	SoftClose® TakeOff®	FastFix BottomFix	eccentric	536075 alpine white			
	stainl.steel C0202Y	SoftClose® TakeOff®	FastFix BottomFix	eccentric	alpine white			

Cardea SoftClose

U4

SoftClose®

TakeOff®

with nylon caps

- Urea 131.5 thermoset
- with SoftClose and TakeOff
- universal
- concave
- oval
- semiwrapover
- 2 lid buffers (DP97 - 400738)
- 4 seat buffers (SP97 - 401039)
- replacement damper set 409974
- weight 2,1 kg

QUALITY RATING: upmarket

packing size

7 pcs.



168 pcs.

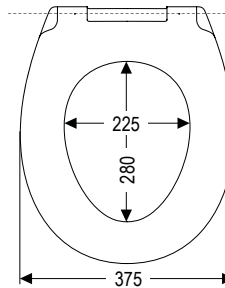

length depending on hinge:
C0202Y:
426 - 456

model height:
51,6mm



picture	material / name	hinge			colour / HARO code			
		special features	fixing type	adjust. system	colour I	colour II	colour III	colour IV
	stainl.steel C0202Y	SoftClose® TakeOff®	FastFix BottomFix	eccentric	532350 alpine white	black		

Lavas SoftClose

Q7

SoftClose®

TakeOff®

with nylon caps

- Urea 131.5 thermoset
- with SoftClose and TakeOff optional
- hole-centre distance 125 mm
- universal
- oval
- sandwich
- rounded edge
- polished edge
- 2 lid buffers (DP97 - 400738)
- 4 seat buffers (SPQ2 - 407677)
- replacement damper set 410004
- weight 2,0 kg

QUALITY RATING: deluxe

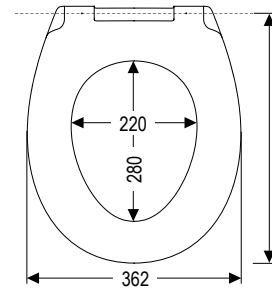

hole-centre distance
125 mm

length depending on hinge:
C2702Y:
414 - 458
C5802G:
407 - 428 / 444 - 465
C8401Y:
429 - 443

model height:
54,2mm



REMARK: FA with decorative patterns on the cover surface on request.

packing size

7 pcs.



168 pcs.



ALSO AVAILABLE WITHOUT COVER
page 120

picture	hinge			colour / HARO code				
	material / name	special features	fixing type	adjust. system	colour I	colour II	colour III	colour IV
	stainl.steel C2702Y	SoftClose® TakeOff®	FastFix BottomFix	eccentric	527655 alpine white			
	stainl.steel C5802G	SoftClose® TakeOff®	TopFix	slot-disc	542608 alpine white			
	nylon C8401Y	SoftClose®	FastFix BottomFix	eccentric	539693 alpine white			

Lago

Q2

- Urea 131.5 thermoset
- universal
- oval
- sandwich
- curved
- rounded edge
- polished edge
- 2 lid buffers (DP97 - 400738)
- 4 seat buffers (SPQ2 - 407677)
- weight 1,7 kg

QUALITY RATING: deluxe

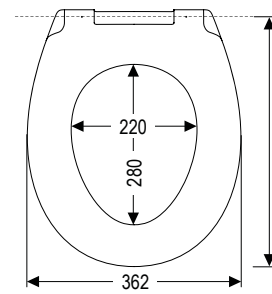

length depending on hinge:
B0302Y:
424,5 / 445,5

model height:
49,4mm



packing size

7 pcs.



168 pcs.



picture	hinge			colour / HARO code				
	material / name	special features	fixing type	adjust. system	colour I	colour II	colour III	colour IV
	stainl.steel B0302Y		FastFix BottomFix	two-position	527649 alpine white	529950 parchment		

Model also available with hinge S4102W: Ref. 531711 alpine white

Favos SoftClose

Q9

SoftClose®

TakeOff®

with nylon caps

- Urea 131.5 thermoset
- with SoftClose and TakeOff optional
- hole-centre distance 125 mm
- universal
- oval
- semiwrapover
- rounded edge
- polished edge
- 2 lid buffers (DP97 - 400738)
- 4 seat buffers (SPQ2 - 407677)
- replacement damper set 409974
- weight 2,1 kg

QUALITY RATING: deluxe

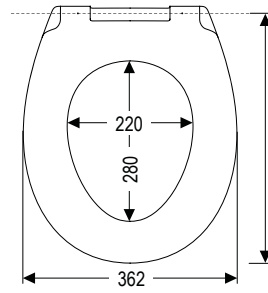

hole-centre distance
125 mm

length depending on hinge:
C2702Y:
411 - 455
C5802G:
407 - 428 / 444 - 465
C8400Y:
418 - 448

model height:
52,3mm

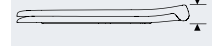

packing size

7 pcs.



168 pcs.



picture	hinge			colour / HARO code				
	material / name	special features	fixing type	adjust. system	colour I	colour II	colour III	colour IV
	stainl.steel C2702Y	SoftClose® TakeOff®	FastFix BottomFix	eccentric	527657 alpine white	541055 bahamabeige		
	stainl.steel C5802G	SoftClose® TakeOff®	TopFix	slot-disc	542609 alpine white			
	steel C8400Y	SoftClose®	FastFix BottomFix	eccentric	540058 alpine white			

Fago

Q6

- Urea 131.5 thermoset
- universal
- oval
- semiwrapover
- curved
- rounded edge
- polished edge
- 2 lid buffers (DP97 - 400738)
- 4 seat buffers (SPQ2 - 407677)
- weight 1,7 kg

QUALITY RATING: deluxe

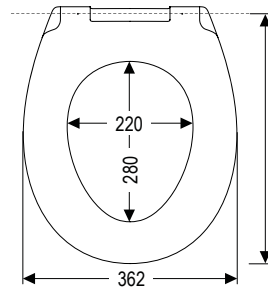

length depending on hinge:
B0302Y:
424,5 / 445,5

model height:
51,8mm



packing size

7 pcs.



168 pcs.



picture	hinge			colour / HARO code				
	material / name	special features	fixing type	adjust. system	colour I	colour II	colour III	colour IV
	stainl.steel B0302Y		FastFix BottomFix	two-position	527653 alpine white			

Pallas SoftClose

Q8

SoftClose®

TakeOff®

with nylon caps

- Urea 131.5 thermoset
- with SoftClose and TakeOff optional
- hole-centre distance 125 mm
- universal
- oval
- semiwrapover
- rounded edge
- polished edge
- 2 lid buffers (DP97 - 400738)
- 4 seat buffers (SPQ2 - 407677)
- replacement damper set 409974
- weight 2,2 kg

QUALITY RATING: deluxe

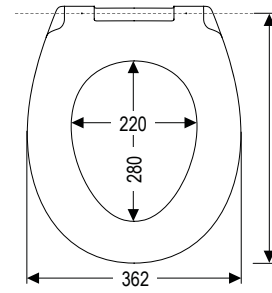

hole-centre distance
125 mm

length depending on hinge:
C2702Y:
414 - 436
C5802G:
407 - 428 / 444 - 465
C8400Y:
429 - 443

model height:
50,4mm

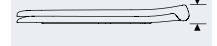

packing size

7 pcs.



168 pcs.



picture	hinge			colour / HARO code				
	material / name	special features	fixing type	adjust. system	colour I	colour II	colour III	colour IV
	stainl.steel C2702Y	SoftClose® TakeOff®	FastFix BottomFix	eccentric	527656 alpine white			
	stainl.steel C5802G	SoftClose® TakeOff®	TopFix	slot-disc	542610 alpine white			
	stainl.steel C8400Y	SoftClose®	FastFix BottomFix	eccentric	540057 alpine white			

Pago

Q5

- Urea 131.5 thermoset
- universal
- oval
- semiwrapover
- rounded edge
- polished edge
- 2 lid buffers (DP97 - 400738)
- 4 seat buffers (SPQ2 - 407677)
- weight 1,7 kg

QUALITY RATING: deluxe

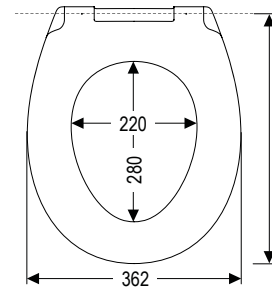

length depending on hinge:
B0302Y:
424,5 / 445,5

model height:
47,8mm



packing size

7 pcs.



168 pcs.



picture	hinge			colour / HARO code				
	material / name	special features	fixing type	adjust. system	colour I	colour II	colour III	colour IV
	stainl.steel B0302Y		FastFix BottomFix	two-position	527651 alpine white			

- Urea 131.5 thermoset
- universal
- oval
- sandwich
- evenly shaped
- 2 lid buffers (DP97 - 400738)
- 4 seat buffers (SP97 - 401039)
- weight 1,6 kg

QUALITY RATING: deluxe

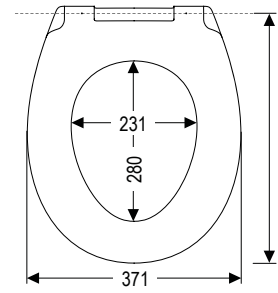

length depending on hinge:
 B0302Y: 426,5 / 447,5
 D4002H: 427,5 / 446,5
 B0301Y: 427,5 / 446,5

model height:
44,7mm

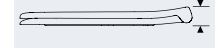

packing size

7 pcs.

168 pcs.



picture	hinge			colour / HARO code				
	material / name	special features	fixing type	adjust. system	colour I	colour II	colour III	colour IV
	stainl.steel B0302Y		FastFix BottomFix	two-position	507249 alpine white	512487 parchment black		
	stainl.steel D4002H		EasyFix TopFix	two-position	alpine white	parchment black		
	nylon B0301Y		FastFix BottomFix	two-position		506655 parchment 506654 manhattan black		

Revo SoftClose

EY

SoftClose®

TakeOff®

with nylon caps

- Urea 131.5 thermoset
- with SoftClose and TakeOff optional
- hole-centre distance 125 mm
- oval
- flat
- sandwich
- with IntraLock (no clip, only locking ring inside)
- 2 lid buffers (DPV5 - 408930)
- 4 seat buffers (SPQ2 - 407677)
- replacement damper set 409844
- weight 1,3 kg

QUALITY RATING: upmarket



SLIM LINE

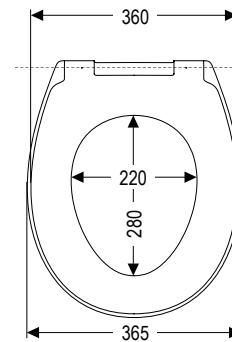

hole-centre distance
125 mm

length depending on hinge:
 C4502Y: 402,5 - 414,5 / 439,5 - 451,5
 C8401Y: 420 - 434
 C5801G: 398 - 419 / 435 - 456
 C4501H: 398 - 419 / 435 - 456

model height:
51,3mm



packing size

7 pcs.

168 pcs.



picture	hinge			colour / HARO code				
	material / name	special features	fixing type	adjust. system	colour I	colour II	colour III	colour IV
	stainl.steel C4502Y	SoftClose® TakeOff®	FastFix BottomFix	slot-disc	539986 alpine white	black		
	nylon C8401Y	SoftClose®	FastFix BottomFix	slot-disc	539927 alpine white			
	nylon C5801G	SoftClose® TakeOff®	TopFix	slot-disc	542814 alpine white			

Model also available with hinge C4501H: Ref. 542264 alpine white

Please note: not all models available in all countries.

Revo New

GF

- Urea 131.5 thermoset
- oval
- flat
- sandwich
- 2 lid buffers (DPV5 - 408930)
- 4 seat buffers (SPQ2 - 407677)
- weight 1,4 kg

QUALITY RATING: upmarket

FLAT DESIGN

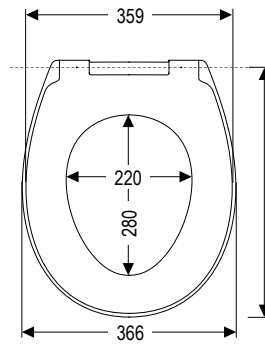

length depending on hinge:
E2601Y:
403 - 451
B3402Y:
416,5 / 437,5

model height:
40,7mm

packing size

7 pcs.

168 pcs.



hinge					colour / HARO code			
picture	material / name	special features	fixing type	adjust. system	colour I	colour II	colour III	colour IV
	nylon E2601Y		FastFix BottomFix	eccentric	537985 alpine white			
	stainl.steel B3402Y		FastFix BottomFix	two-position	533948 alpine white			

Picco SoftClose

EZ

SoftClose®

TakeOff®

with nylon caps

- Urea 131.5 thermoset
- with SoftClose and TakeOff
- hole-centre distance 125 mm
- universal
- oval
- concave
- round front
- sandwich
- with IntraLock (no clip, only locking ring inside)
- 2 lid buffers (DP97 - 400738)
- 4 seat buffers (SP97 - 401039)
- replacement damper set 411394
- weight 1,6 kg

QUALITY RATING: upmarket

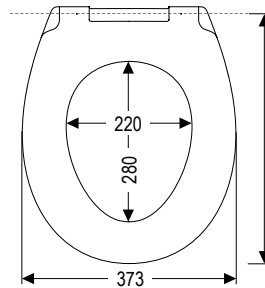

hole-centre distance
125 mm

length depending on hinge:
C4502Y:
418,5 - 432,5 / 457,5 - 469,5
C4501H:
414 - 435 / 451 - 472
C5801G:
414 - 435 / 451 - 472

model height:
51,8mm

packing size

7 pcs.

168 pcs.



hinge					colour / HARO code			
picture	material / name	special features	fixing type	adjust. system	colour I	colour II	colour III	colour IV
	stainl.steel C4502Y	SoftClose® TakeOff®	FastFix BottomFix	slot-disc	539987 alpine white			
	nylon C4501H	SoftClose® TakeOff®	EasyFix TopFix	slot-disc	541499 alpine white			
	nylon C5801G	SoftClose® TakeOff®	TopFix	slot-disc	542815 alpine white			

Please note: not all models available in all countries.

HARO

Picco New

GI

- Urea 131.5 thermoset
- universal
- oval
- concave
- round front
- sandwich
- 2 lid buffers (DP97 - 400738)
- 4 seat buffers (SPQ2 - 407677)
- weight 1,6 kg

QUALITY RATING: upmarket

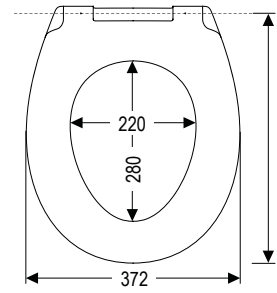

length depending on hinge:
B0302Y:
417,5 / 438,5

model height:
50,5mm

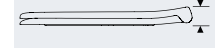

packing size

7 pcs.

168 pcs.



hinge					colour / HARO code			
picture	material / name	special features	fixing type	adjust. system	colour I	colour II	colour III	colour IV
	stainl.steel B0302Y		FastFix BottomFix	two-position	542154 alpine white			

Picco

M0

- Urea 131.5 thermoset
- universal
- oval
- concave
- round front
- sandwich
- 2 lid buffers (DP97 - 400738)
- 4 seat buffers (SP97 - 401039)
- weight 1,5 kg

QUALITY RATING: upmarket

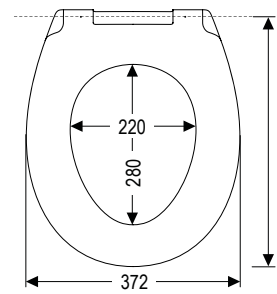

length depending on hinge:
B0301Z:
433,5 / 452,5
B0302Y:
432,5 / 453,5

model height:
48,1mm



packing size

7 pcs.

168 pcs.



hinge					colour / HARO code			
picture	material / name	special features	fixing type	adjust. system	colour I	colour II	colour III	colour IV
	nylon B0301Z		Standard Nut BottomFix	two-position	523520 alpine white			
	stainl.steel B0302Y		FastFix BottomFix	two-position	523521 alpine white	526205 parchment		

Regent SoftClose

FB

SoftClose®

TakeOff®

with stainless steel or nylon caps

- Urea 131.5 thermoset
- with SoftClose and TakeOff optional
- hole-centre distance 125 mm
- universal
- oval
- short
- sandwich
- evenly shaped
- with IntraLock (no clip, only locking ring inside)
- 2 lid buffers (DP97 - 400738)
- 4 seat buffers (2x SPQ2 - 407677, 2x SPS9 - 410041)
- replacement damper set 412542
- weight 1,7 kg

QUALITY RATING: upmarket

packing size

7 pcs.

168 pcs.



hole-centre distance
125 mm

length depending on hinge:
C8401Y:
396 - 410
C5801H:
379,6 - 392 / 414 - 426,4
C8502G:
353 - 379 / 427 - 453

model height:
51mm

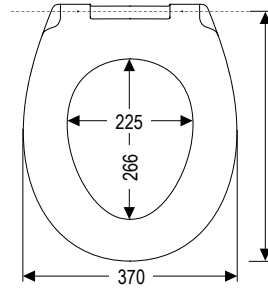
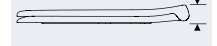

picture	hinge			colour / HARO code				
	material / name	special features	fixing type	adjust. system	colour I	colour II	colour III	colour IV
	nylon C8401Y	SoftClose®	FastFix BottomFix	slot-disc	alpine white nylon caps			
	nylon C5801H	SoftClose® TakeOff®	EasyFix TopFix	slot-disc	538662 alpine white nylon caps			
	stainl.steel C8502G	SoftClose® TakeOff®	TopFix	slot-disc	542994 alpine white stainl.steel caps			

Regent

W7

- Urea 131.5 thermoset
- universal
- oval
- short
- sandwich
- evenly shaped
- 2 lid buffers (DP97 - 400738)
- 4 seat buffers (SP97 - 401039)
- weight 1,8 kg

QUALITY RATING: upmarket

packing size

7 pcs.

168 pcs.



length depending on hinge:
B0302Y:
401,5 / 422,5

model height:
45mm

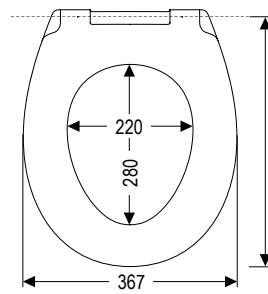

picture	hinge			colour / HARO code				
	material / name	special features	fixing type	adjust. system	colour I	colour II	colour III	colour IV
	stainl.steel B0302Y	SoftClose®	FastFix BottomFix	two-position	531756 alpine white			

Atlantisano

15

- Urea 131.5 thermoset
- universal
- oval
- sandwich
- 2 lid buffers (DP97 - 400738)
- 2 seat buffers (SP15 - 403185)
- weight 2,3 kg

QUALITY RATING: upmarket

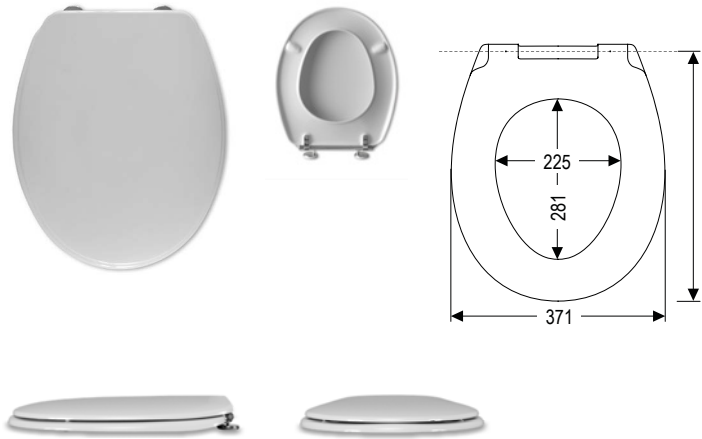

length depending on hinge:
 D1702H:
 422,5 / 447,5
 E0402W:
 411 - 459

packing size	7 pcs. 	168 pcs.
--------------	------------	--------------

picture	hinge			colour / HARO code				
	material / name	special features	fixing type	adjust. system	colour I	colour II	colour III	colour IV
	stainl.steel D1702H		EasyFix TopFix	two-position	alpine white	parchment		
	stainl.steel E0402W	SolidFix®	SolidFix BottomFix	eccentric	509754 alpine white	509811 parchment		

Comtessa

B4

- Urea 131.5 thermoset
- universal
- round front
- oval
- concave
- sandwich
- evenly shaped
- 2 lid buffers (DP42 - 404308)
- 4 seat buffers (SP42 - 404307)
- weight 2,4 kg

QUALITY RATING: upmarket

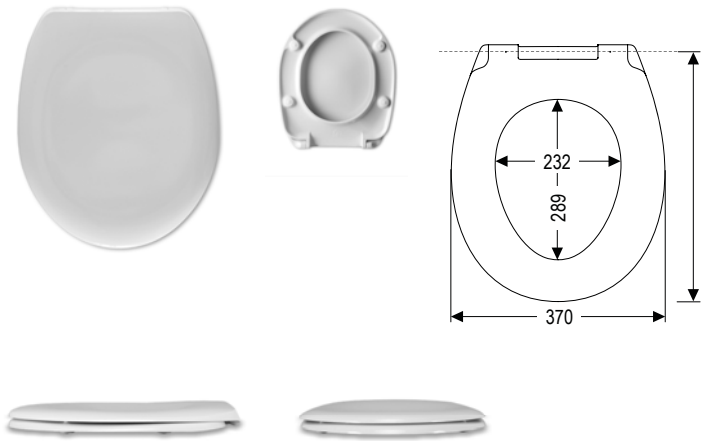

length depending on hinge:
 B0302Y:
 425,5 / 446,5
 E0102Y:
 412 - 460

packing size	7 pcs. 	168 pcs.
--------------	------------	--------------

picture	hinge			colour / HARO code				
	material / name	special features	fixing type	adjust. system	colour I	colour II	colour III	colour IV
	stainl.steel B0302Y		FastFix BottomFix	two-position	520722 alpine white			
	stainl.steel E0102Y		FastFix BottomFix	eccentric	515157 alpine white	515178 bahamabeige 515181 manhattan 515183 parchment		

Please note: not all models available in all countries.

Pool

96

- Urea 131.5 thermoset
- universal
- round front
- sandwich
- wedge shaped
- 2 lid buffers (DP97 - 400738)
- 4 seat buffers (SP96 - 400726)
- weight 2,4 kg

QUALITY RATING: upmarket

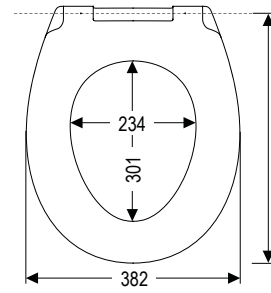

length depending on hinge:
B0302Y:
428,5 / 449,5
B3402Y:
428,5 / 449,5

packing size

7 pcs.

168 pcs.



ALSO AVAILABLE WITHOUT COVER
page 121

hinge					colour / HARO code			
picture	material / name	special features	fixing type	adjust. system	colour I	colour II	colour III	colour IV
	stainl.steel B0302Y		FastFix BottomFix	two-position		506520 black		
	stainl.steel B3402Y		FastFix BottomFix	two-position	505673 alpine white			

Model also available as ring only with hinge D4002G: Ref. 547439 alpine white

Pool Aktiv

99

- Urea 131.5 thermoset
- universal
- round front
- sandwich
- wedge shaped
- 2 lid buffers (DP97 - 400738)
- 2 seat buffers (SP97 - 401039)
- weight 2,4 kg

QUALITY RATING: upmarket

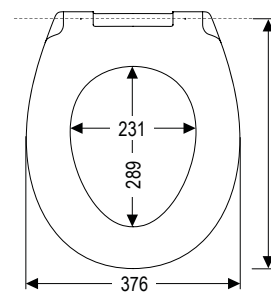

length depending on hinge:
B0302Y:
435,5 / 456,5
E0102Y:
422 - 470

packing size

7 pcs.

168 pcs.



hinge					colour / HARO code			
picture	material / name	special features	fixing type	adjust. system	colour I	colour II	colour III	colour IV
	stainl.steel B0302Y		FastFix BottomFix	two-position	506856 alpine white	506858 bahamabeige 506857 manhattan 506864 parchment		
	stainl.steel E0102Y		FastFix BottomFix	eccentric	512947 alpine white	520609 parchment		

Please note: not all models available in all countries.

HARO

Bali

82

- Urea 131.5 thermoset
- universal
- oval
- ergonomically designed
- sandwich
- evenly shaped
- 2 lid buffers (DP97 - 400738)
- 4 seat buffers (SP97 - 401039)
- weight 2,3 kg

QUALITY RATING: upmarket

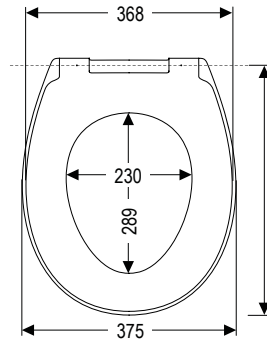

length depending on hinge:
B0302Y:
426,5 / 447,5
E0102Y:
413 - 461

packing size	7 pcs.	168 pcs.

hinge					colour / HARO code			
picture	material / name	special features	fixing type	adjust. system	colour I	colour II	colour III	colour IV
	stainl.steel B0302Y		FastFix BottomFix	two-position	513525 alpine white	513518 parchment		
	stainl.steel E0102Y		FastFix BottomFix	eccentric	519101 alpine white			

Vesta

08/W3

- Urea 131.5 thermoset
- hole-centre distance 151 mm
- universal
- oval
- sandwich
- evenly shaped
- 2 lid buffers (DP97 - 400738)
- 4 seat buffers (SP97 - 401039)
- weight 1,7 kg

QUALITY RATING: upmarket

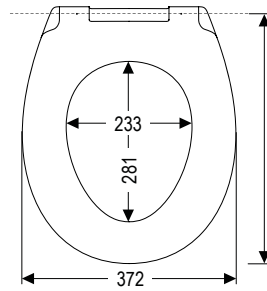

hole-centre distance
151 mm

length depending on hinge:
B0302Y:
431,5 / 452,5

packing size	7 pcs.	168 pcs.

hinge					colour / HARO code			
picture	material / name	special features	fixing type	adjust. system	colour I	colour II	colour III	colour IV
	stainl.steel B0302Y		FastFix BottomFix	two-position	532269 alpine white			

Muna

V9/W3

- Urea 131.5 thermoset
- universal
- oval
- semiwrapover
- 2 lid buffers (DP97 - 400738)
- 4 seat buffers (SP97 - 401039)
- weight 1,9 kg

QUALITY RATING: upmarket

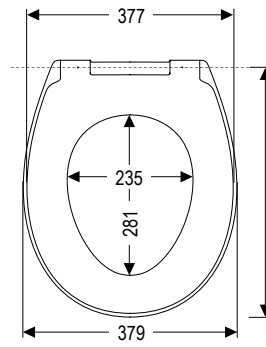

length depending on hinge:
B0302Y:
431,5 / 452,5

model height:
46,9mm

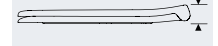

packing size

7 pcs.



168 pcs.



hinge					colour / HARO code			
picture	material / name	special features	fixing type	adjust. system	colour I	colour II	colour III	colour IV
	stainl.steel B0302Y		FastFix BottomFix	two-position	536076 alpine white			

Elba

08

- Urea 131.5 thermoset
- hole-centre distance 150 mm
- universal
- oval
- sandwich
- evenly shaped
- 2 lid buffers (DP97 - 400738)
- 4 seat buffers (SP97 - 401039)
- weight 1,7 kg

QUALITY RATING: upmarket

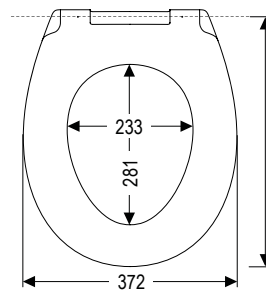

hole-centre distance
150 mm

length depending on hinge:
E0102Y:
416 - 464

packing size

7 pcs.



168 pcs.



hinge					colour / HARO code			
picture	material / name	special features	fixing type	adjust. system	colour I	colour II	colour III	colour IV
	stainl.steel E0102Y		FastFix BottomFix	eccentric	515569 alpine white	black		

Reef

D0

- Urea 131.5 thermoset
- hole-centre distance 147 mm
- universal
- oval
- concave
- sandwich
- evenly shaped
- 2 lid buffers (DP97 - 400738)
- 4 seat buffers (SP97 - 401039)
- weight 2,0 kg

QUALITY RATING: upmarket

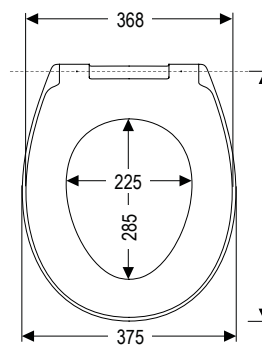

hole-centre distance
147 mm

length depending on hinge:
B0302Y:
427,5 / 448,5
E0102Y:
414 - 462

packing size

7 pcs.

168 pcs.



picture	hinge			colour / HARO code				
	material / name	special features	fixing type	adjust. system	colour I	colour II	colour III	colour IV
	stainl.steel B0302Y		FastFix BottomFix	two-position	517388 alpine white			
	stainl.steel E0102Y		FastFix BottomFix	eccentric	524659 alpine white			

Malta

92

- Urea 131.5 thermoset
- universal
- oval
- concave
- sandwich
- 2 lid buffers (DP97 - 400738)
- 4 seat buffers (SP97 - 401039)
- weight 2,1 kg

QUALITY RATING: upmarket

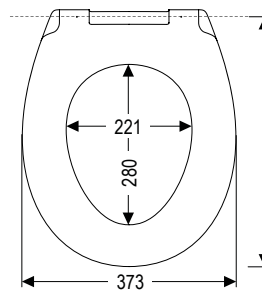

length depending on hinge:
B0302Y:
429,5 / 450,5
E0102Y:
416 - 464

model height:
47,3mm

packing size

7 pcs.

168 pcs.



picture	hinge			colour / HARO code				
	material / name	special features	fixing type	adjust. system	colour I	colour II	colour III	colour IV
	stainl.steel B0302Y		FastFix BottomFix	two-position	510484 alpine white	513572 parchment		
	stainl.steel E0102Y		FastFix BottomFix	eccentric	507847 alpine white	parchment		

Riviera

07

- Urea 131.5 thermoset
- short
- oval
- semiwrapover
- evenly shaped
- 2 lid buffers (DP97 - 400738)
- 4 seat buffers (SP97 - 401039)
- weight 1,9 kg

QUALITY RATING: upmarket

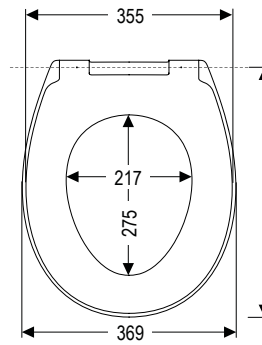

length depending on hinge:
 B0302Y: 423,5 / 444,5
 D4002H: 429 / 439
 E0102Y: 410 - 458

packing size

7 pcs.

168 pcs.



picture	hinge			colour / HARO code				
	material / name	special features	fixing type	adjust. system	colour I	colour II	colour III	colour IV
	stainl.steel B0302Y		FastFix BottomFix	two-position	510923 alpine white			
	stainl.steel D4002H		EasyFix TopFix	two-position	520136 alpine white			
	stainl.steel E0102Y		FastFix BottomFix	eccentric	519926 alpine white			

Rio

C8

- Urea 131.5 thermoset
- universal
- oval
- straight shaped
- semiwrapover
- 2 lid buffers (DP97 - 400738)
- 4 seat buffers (SP15 - 403185)
- weight 2,2 kg

QUALITY RATING: upmarket

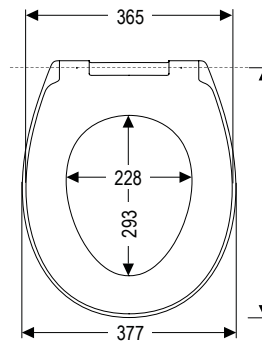

length depending on hinge:
 B0302Y: 426,5 / 447,5
 E0102Y: 413 - 461

model height:
50,5mm



packing size

7 pcs.

168 pcs.



picture	hinge			colour / HARO code				
	material / name	special features	fixing type	adjust. system	colour I	colour II	colour III	colour IV
	stainl.steel B0302Y		FastFix BottomFix	two-position	528294 alpine white			
	stainl.steel E0102Y		FastFix BottomFix	eccentric	alpine white			

Bora

87

- Urea 131.5 thermoset
- universal
- oval
- short
- semiwrapover
- curved
- 2 lid buffers (DP97 - 400738)
- 4 seat buffers (SP97 - 401039)
- weight 1,9 kg

QUALITY RATING: upmarket

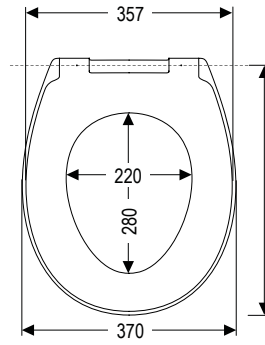

length depending on hinge:
 B0302Y: 414,5 / 435,5
 D4002H: 420 / 430

packing size

7 pcs.

168 pcs.



picture	hinge			colour / HARO code				
	material / name	special features	fixing type	adjust. system	colour I	colour II	colour III	colour IV
	stainl.steel B0302Y		FastFix BottomFix	two-position	517389 alpine white			
	stainl.steel D4002H		EasyFix TopFix	two-position	alpine white			

Monsun

80

- Urea 131.5 thermoset
- oval
- short
- semiwrapover
- curved
- 2 lid buffers (DP97 - 400738)
- 4 seat buffers (SP97 - 401039)
- weight 1,9 kg

QUALITY RATING: upmarket

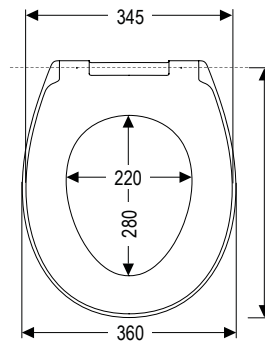

length depending on hinge:
 D3302H: 394,5 - 406,5 / 415,5 - 427,5

packing size

7 pcs.

168 pcs.



picture	hinge			colour / HARO code				
	material / name	special features	fixing type	adjust. system	colour I	colour II	colour III	colour IV
	stainl.steel D3302H		EasyFix TopFix	slot-disc	522962 alpine white			

Loriot

09

- Urea 131.5 thermoset
- universal
- short
- ergonomically designed
- semiwrapover
- wedge shaped
- 2 lid buffers (DP97 - 400738)
- 4 seat buffers (SP97 - 401039)
- weight 2,1 kg

QUALITY RATING: upmarket

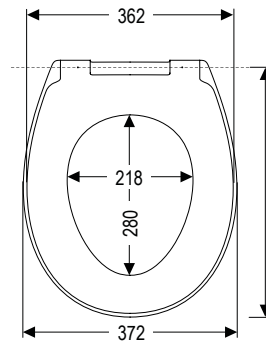

length depending on hinge:
B0302Y:
422,5 / 443,5

packing size

7 pcs.

168 pcs.



hinge					colour / HARO code			
picture	material / name	special features	fixing type	adjust. system	colour I	colour II	colour III	colour IV
	stainl.steel B0302Y		FastFix BottomFix	two-position	509734 alpine white			

Java

89

- Urea 131.5 thermoset
- universal
- oval
- sandwich
- evenly shaped
- 2 lid buffers (DP97 - 400738)
- 4 seat buffers (SP97 - 401039)
- weight 2,0 kg

QUALITY RATING: upmarket

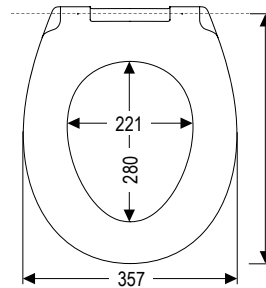

length depending on hinge:
B0302Y:
423,5 / 444,5
D1302H:
422 / 446

packing size

7 pcs.

168 pcs.



hinge					colour / HARO code			
picture	material / name	special features	fixing type	adjust. system	colour I	colour II	colour III	colour IV
	stainl.steel B0302Y		FastFix BottomFix	two-position	517387 alpine white			
	stainl.steel D1302H		EasyFix TopFix	two-position	520335 alpine white			

- Urea 131.5 thermoset
- universal
- oval
- concave
- sandwich
- 2 lid buffers (DP97 - 400738)
- 4 seat buffers (SP97 - 401039)
- weight 1,6 kg

QUALITY RATING: upmarket

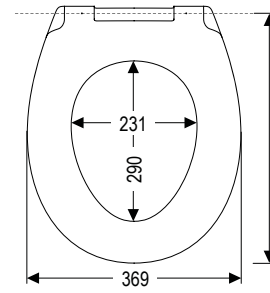

length depending on hinge:
 B0301Y: 431,5 / 450,5
 B0302Y: 430,5 / 451,5
 E0102Y: 417 - 465

packing size

7 pcs.

168 pcs.



picture	hinge				colour / HARO code			
	material / name	special features	fixing type	adjust. system	colour I	colour II	colour III	colour IV
	nylon B0301Y		FastFix BottomFix	two-position	507411 alpine white	507564 parchment 507414 manhattan black	511390 peppermint	
	stainl.steel B0302Y		FastFix BottomFix	two-position	507415 alpine white	507565 parchment black	peppermint	
	stainl.steel E0102Y		FastFix BottomFix	eccentric	511488 alpine white	parchment black	peppermint	

- Urea 131.5 thermoset
- universal
- concave
- round front
- sandwich
- 2 lid buffers (DP97 - 400738)
- 4 seat buffers (SP97 - 401039)
- weight 1,5 kg

QUALITY RATING: upmarket

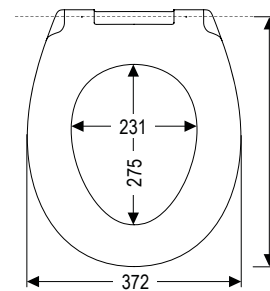

length depending on hinge:
 B0301Z: 423,5 / 442,5
 B0301Y: 423,5 / 442,5
 B0302Y: 422,5 / 443,5

model height:
44,7mm



packing size

7 pcs.

168 pcs.



ALSO AVAILABLE WITHOUT COVER/COLOURS
page 122

picture	hinge				colour / HARO code			
	material / name	special features	fixing type	adjust. system	colour I	colour II	colour III	colour IV
	nylon B0301Z		FastFix BottomFix	two-position	509634 alpine white	511044 parchment		
	nylon B0301Y		FastFix BottomFix	two-position		509654 black		
	stainl.steel B0302Y		FastFix BottomFix	two-position	522360 alpine white	513519 parchment 509655 black		

Point 35

C1

- Urea 131.5 thermoset
- hole-centre distance 150 mm
- universal
- concave
- oval
- sandwich
- wedge shaped
- 2 lid buffers (DP42 - 404308)
- 4 seat buffers (SP56 - 404362)
- weight 1,9 kg

QUALITY RATING: upmarket

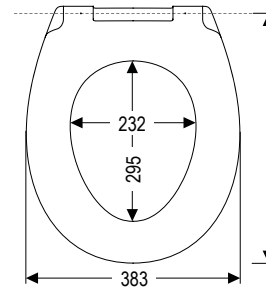

hole-centre distance
150 mm

length depending on hinge:
B0302Y:
432,5 / 453,5

packing size

7 pcs.

168 pcs.



hinge					colour / HARO code			
picture	material / name	special features	fixing type	adjust. system	colour I	colour II	colour III	colour IV
	stainl.steel B0302Y		FastFix BottomFix	two-position	529863 alpine white			

Every HARO® thermoplastic toilet seat can become a „green“ toilet seat.
Post Industrial Material (including colour options) or Post Consumer Material (without colour options) - we are happy to prepare individual offers!

Perca SoftClose

ZZ

SoftClose®

TakeOff®

with nylon caps

- Thermoplast
- with SoftClose and TakeOff
- hole-centre distance 125 mm
- oval
- sandwich
- curved
- 4 seat buffers (SPQ2 - 407677)
- replacement damper set 410340
- weight 1,4 kg

QUALITY RATING: upmarket

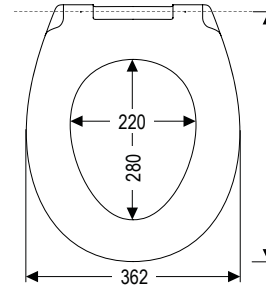

hole-centre distance
125 mm

length depending on hinge:
C5801Y:
405 - 426 / 442 - 463
C4501Y:
405 - 426 / 442 - 463

model height:
54,2mm



packing size

7 pcs.

168 pcs.



hinge					colour / HARO code			
picture	material / name	special features	fixing type	adjust. system	colour I	colour II	colour III	colour IV
	nylon C5801Y 	SoftClose® TakeOff®	FastFix BottomFix	slot-disc	534043 alpine white			
	nylon C4501H	SoftClose® TakeOff®	EasyFix TopFix	slot-disc	535113 alpine white			

Model also available as standard seat cover with hinge E2502W: Ref. 534212 alpine white
Ref. 535013 alpine white

Perca SoftClose

ZZ

SoftClose®

TakeOff®

with nylon caps

- Thermoplast
- with SoftClose and TakeOff
- hole-centre distance 125 mm
- oval
- sandwich
- curved
- 4 seat buffers (SPQ2 - 407677)
- replacement damper set 410340
- weight 1,4 kg

QUALITY RATING: upmarket

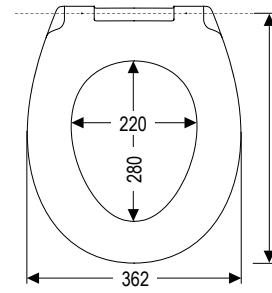

hole-centre distance
125 mm

length depending on hinge:
C5801Y:
405 - 426 / 442 - 463

model height:
54,2mm

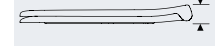

packing size

7 pcs.



168 pcs.



picture	hinge			adjust. system	colour / HARO code			
	material / name	special features	fixing type		colour I	colour II	colour III	colour IV
	nylon C5801Y	SoftClose® TakeOff®	FastFix BottomFix	slot-disc	red grey mole black			

Pomaca SoftClose

ZV

SoftClose®

TakeOff®

with nylon caps

- Thermoplast
- with SoftClose and TakeOff optional
- hole-centre distance 125 mm
- oval
- ergonomically designed
- curved
- sandwich
- with IntraLock (no clip, only locking ring inside)
- 4 seat buffers (SP45 - 406117)
- replacement damper set 411467
- weight 1,0 kg

QUALITY RATING: good value

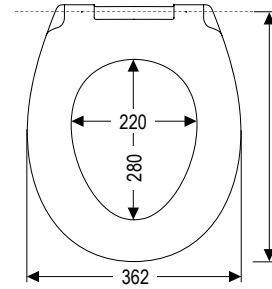

hole-centre distance
125 mm

length depending on hinge:
C5801Y:
406 - 427 / 443 - 464
C8401Y:
428 - 442
C8402Y:
428 - 442
C5801H:
411,6 - 424 / 446 - 458,4

model height:
49,7mm



packing size

7 pcs.



168 pcs.



picture	hinge			adjust. system	colour / HARO code			
	material / name	special features	fixing type		colour I	colour II	colour III	colour IV
	nylon C5801Y	SoftClose® TakeOff®	FastFix BottomFix	slot-disc	540669 alpine white			
	nylon C8401Y	SoftClose®	FastFix BottomFix	slot-disc	540670 alpine white			
	stainl.steel C8402Y	SoftClose®	FastFix BottomFix	slot-disc	539301 alpine white			

Model also available with hinge C5801H: Ref. 542265 alpine white

Please note: not all models available in all countries.

HARO

Havana

32

- Thermoplast
- universal
- oval
- sandwich
- rounded edge
- 4 seat buffers (SP32 - 404166)
- weight 1,8 kg

QUALITY RATING: good value

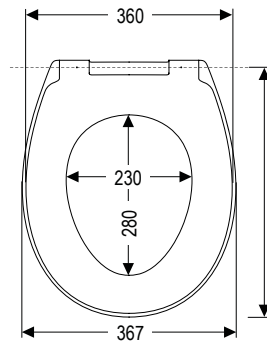

length depending on hinge:
B0301Y:
421,5 / 440,5
B0302Y:
420,5 / 441,5

model height:
50,7mm

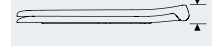

packing size

7 pcs.



168 pcs.



picture	hinge			colour / HARO code				
	material / name	special features	fixing type	adjust. system	colour I	colour II	colour III	colour IV
	nylon B0301Y		FastFix BottomFix	two-position	522159 alpine white			
	stainl.steel B0302Y		FastFix BottomFix	two-position	511523 alpine white			

Cuba

45

- Thermoplast
- universal
- oval
- ergonomically designed
- sandwich
- rounded edge
- 4 seat buffers (SP45 - 406117)
- weight 1,6 kg

QUALITY RATING: good value

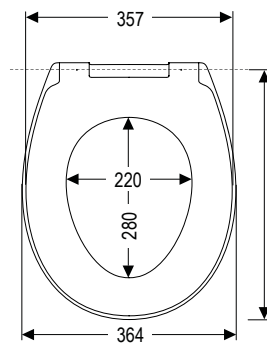

length depending on hinge:
B0301Y:
419,5 / 438,5
B0301Y:
418,5 / 439,5

model height:
46,1mm



packing size

7 pcs.



168 pcs.



picture	hinge			colour / HARO code				
	material / name	special features	fixing type	adjust. system	colour I	colour II	colour III	colour IV
	nylon B0301Y		FastFix BottomFix	two-position	alpine white			
	stainl.steel B0302Y		FastFix BottomFix	two-position	520172 alpine white			

- Thermoplast
- universal
- oval
- semiwrapover
- curved
- 4 seat buffers (SP69 - 404659)
- weight 1,1 kg

QUALITY RATING: good value

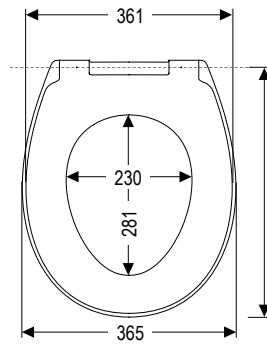

length depending on hinge:
 B0301Y: 425,5 / 444,5
 B0301Y: 424,5 / 445,5

model height:
 46,5mm



packing size

7 pcs.



168 pcs.



picture	hinge			colour / HARO code				
	material / name	special features	fixing type	adjust. system	colour I	colour II	colour III	colour IV
	nylon B0301Y		FastFix BottomFix	two-position	519333 alpine white	black		
	stainl.steel B0302Y		FastFix BottomFix	two-position	522986 alpine white			

Marajo

- Thermoplast
- universal
- oval
- ergonomically designed
- sandwich
- rounded edge
- 4 seat buffers (SP45 - 406117)
- weight 1,0 kg

QUALITY RATING: good value

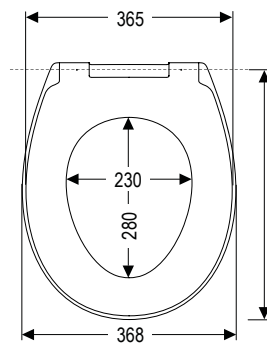

length depending on hinge:
 B0301Y: 413,5 / 432,5
 B0301Y: 412,5 / 433,5

model height:
 50,3mm



packing size

7 pcs.



168 pcs.



picture	hinge			colour / HARO code				
	material / name	special features	fixing type	adjust. system	colour I	colour II	colour III	colour IV
	nylon B0301Y		FastFix BottomFix	two-position	534324 alpine white			
	stainl.steel B0302Y		FastFix BottomFix	two-position	533875 alpine white			

Bermuda

84

- Thermoplast
- universal
- oval
- sandwich
- rounded edge
- curved
- 4 seat buffers (SP45 - 406117)
- weight 0,9 kg

QUALITY RATING: good value

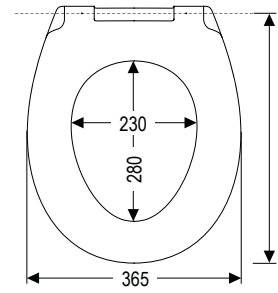

length depending on hinge:
B0301Z:
433,5 / 452,5
B0301Y:
432,5 / 453,5

model height:
45,6mm

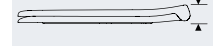

packing size

7 pcs.



168 pcs.



hinge					colour / HARO code			
picture	material / name	special features	fixing type	adjust. system	colour I	colour II	colour III	colour IV
	nylon B0301Z		Standard Nut BottomFix	two-position	526304 alpine white	black		
	stainl.steel B0302Y		FastFix BottomFix	two-position	529474 alpine white	black		

Basic Line

ZN

NEW

- Thermoplast
- universal
- even undersurface
- oval
- sandwich
- curved
- weight 0,7 kg

QUALITY RATING: good value

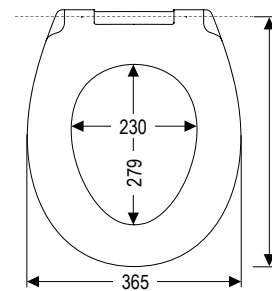
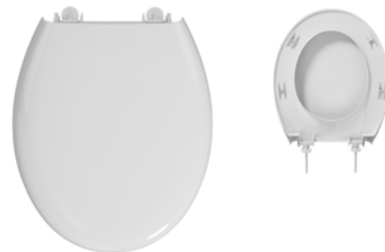

length depending on hinge:
S5301Y:
407 / 429

model height:
49,0mm



packing size

7 pcs.



168 pcs.



hinge					colour / HARO code			
picture	material / name	special features	fixing type	adjust. system	colour I	colour II	colour III	colour IV
	nylon S5301Y		FastFix BottomFix	two-position	548603 alpine white (neutral packing)			

Information:

In all damper replacements sets listed with every seat cover, the visible parts have a light grey colour (Standard) and a stainless steel damper cover cap.



HARO

HomeLine D-Shape



HOME LINE D-SHAPE	page
Ray SoftClose	58
Spade SoftClose	58
Kano SoftClose	59
Dace SoftClose	59
Lopata SoftClose	60
Samar SoftClose	60
Samar Slim SoftClose	61
Samar	61
Calla SoftClose	62
Calla	62
Madeira SoftClose	63
Madeira	63
Move SoftClose	64
Move	64
Tube SoftClose	65
Tube	65
Aero SoftClose	66
Eox SoftClose	66
Wave SoftClose	67
Nino SoftClose	67
Taku SoftClose	68
Solla SoftClose	68
Tamao SoftClose	69
Delphi SoftClose	69

HOME LINE D-SHAPE	page
Bacan SoftClose	70
Bacan	70
Banda SoftClose	71
Lota SoftClose	71
Meloa SoftClose	72
Taoro SoftClose	72
Manta SoftClose	73
Manta Slim SoftClose	73
Punto SoftClose	74
Pidre SoftClose	74
Tablas SoftClose	75
Tablas Slim SoftClose	75
Sulu	76
Bordo	76
Amalfi	77
Stream	77
Spring	78
Maui	78
Deltano	79
Samoa	79
Fondo	80
Bacan PP SoftClose	80

Ray SoftClose

W8

SoftClose®

TakeOff®

with stainless steel or nylon caps

- Urea 131.5 thermoset
- with SoftClose and TakeOff
- D-shape
- sandwich
- flat
- evenly shaped
- 2 lid buffers (DPV5 - 408930)
- 4 seat buffers (SP32 - 404166)
- replacement damper set 409990
- weight 2,8 kg

QUALITY RATING: deluxe



SLIM LINE

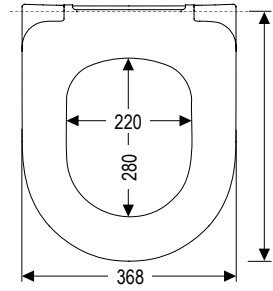

length depending on hinge:
 C0202Y: 421 - 451
 C5534G: 404,4 - 428,4 / 443,6 - 467,6
 C4302G: 404,4 - 428,4 / 443,6 - 467,6
 C0102G: 431,5 - 440,5

model height:
57,1mm

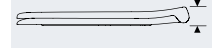

packing size

7 pcs.



168 pcs.



picture	hinge			colour / HARO code				
	material / name	special features	fixing type	adjust. system	colour I	colour II	colour III	colour IV
	stainl.steel C0202Y	SoftClose® TakeOff®	FastFix BottomFix	eccentric	531339 alpine white stainl.steel caps			
	stainl.steel C5534G	SoftClose® TakeOff®	TopFix	slot-disc				543739 black matt
	stainl.steel C4302G	SoftClose® TakeOff®	TopFix	slot-disc	537956 alpine white stainl.steel caps	537684 black nylon caps		543916 white matt

Model also available with hinge C0102G with stainless steel caps: Ref. 532022 alpine white

Spade SoftClose

J1

SoftClose®

TakeOff®

with stainless steel caps

- Urea 131.5 thermoset
- with SoftClose and TakeOff
- D-shape
- sandwich
- flat
- round front
- even undersurface
- 2 lid buffers (DPV5 - 408930)
- 4 seat buffers (SP32 - 404166)
- replacement damper set 409973
- weight 2,7 kg

QUALITY RATING: deluxe



SLIM LINE

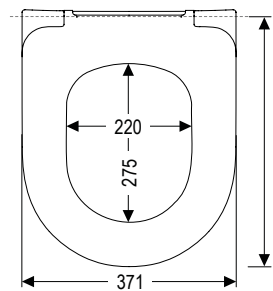

length depending on hinge:
 C4302G: 376,4 - 400,4 / 415,6 - 439,6
 C4501H: 379 - 400 / 416 - 437

model height:
59,0mm



packing size

7 pcs.



168 pcs.



picture	hinge			colour / HARO code				
	material / name	special features	fixing type	adjust. system	colour I	colour II	colour III	colour IV
	stainl.steel C4302G	SoftClose® TakeOff®	TopFix	slot-disc	alpine white			
	nylon C4501H	SoftClose® TakeOff®	EasyFix TopFix	slot-disc	alpine white			

Please note: not all models available in all countries.

HARO

Kano SoftClose

DM

SoftClose®

TakeOff®

with stainless steel caps

- Urea 131.5 thermoset
- with SoftClose and TakeOff
- D-shape
- sandwich
- flat
- evenly shaped
- 2 lid buffers (DPH2 - 405949)
- 4 seat buffers (SP32 - 404166)
- replacement damper set 409971
- weight 2,5 kg

QUALITY RATING: deluxe

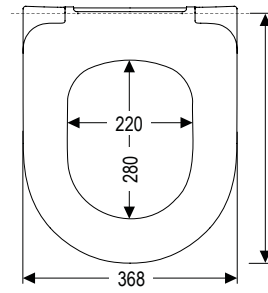

length depending on hinge:
C0202Y:
421 - 451
C4501H:
407 - 428 / 444 - 465

model height:
59,9mm



packing size

7 pcs.



168 pcs.



picture	material / name	hinge			colour / HARO code			
		special features	fixing type	adjust. system	colour I	colour II	colour III	colour IV
	stainl.steel C0202Y	SoftClose® TakeOff®	FastFix BottomFix	eccentric	536578 alpine white			
	nylon C4501H	SoftClose® TakeOff®	EasyFix TopFix	slot-disc		542068 black		

Dace SoftClose

X0

SoftClose®

TakeOff®

with stainless steel caps

- Urea 131.5 thermoset
- with SoftClose and TakeOff
- D-shape
- wrapover
- 2 lid buffers (DPV5 - 408930)
- 4 seat buffers (SPQ2 - 407677)
- replacement damper set 409974
- weight 2,4 kg

QUALITY RATING: deluxe

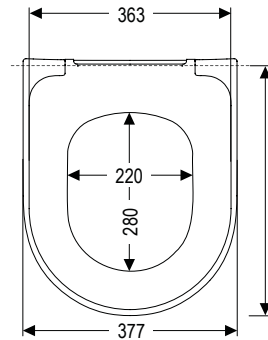

length depending on hinge:
C0102G:
424,5 - 433,5

model height:
51mm



packing size

7 pcs.



168 pcs.



picture	material / name	hinge			colour / HARO code			
		special features	fixing type	adjust. system	colour I	colour II	colour III	colour IV
	stainl.steel C0102G	SoftClose® TakeOff®	TopFix	not adjustable	536077 alpine white			

Lopata SoftClose

FR

SoftClose®

TakeOff®

with stainless steel caps

- Urea 131.5 thermoset
- with SoftClose and TakeOff
- D-shape
- wrapover
- wedge shaped
- with IntraLock (no clip, only locking ring inside)
- 2 lid buffers (DPV5 - 408930)
- 4 seat buffers (SPV8 - 408993)
- replacement damper set 411748
- weight 2,2 kg

QUALITY RATING: deluxe

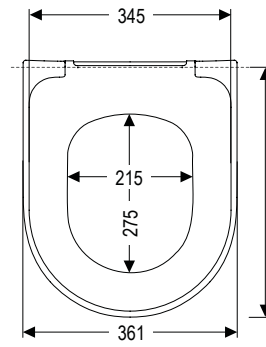

length depending on hinge:
C4302G:
391,4 - 415,4 / 430,6 - 454,6
C0102G:
418,5 - 427,5

model height:
51,6mm

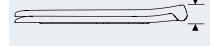

packing size

7 pcs.



168 pcs.



picture	hinge			colour / HARO code				
	material / name	special features	fixing type	adjust. system	colour I	colour II	colour III	colour IV
	stainl.steel C4302G	SoftClose® TakeOff®	TopFix	slot-disc	540714 alpine white			
	stainl.steel C0102G	SoftClose® TakeOff®	TopFix	not adjustable	540715 alpine white			

Samar SoftClose

X5

SoftClose®

TakeOff®

with stainless steel caps

- Urea 131.5 thermoset
- with SoftClose and TakeOff
- D-shape
- wrapover
- evenly shaped
- 2 lid buffers (DPV5 - 408930)
- 4 seat buffers (SPQ2 - 407677)
- replacement damper set 409974
- weight 2,4 kg

QUALITY RATING: deluxe

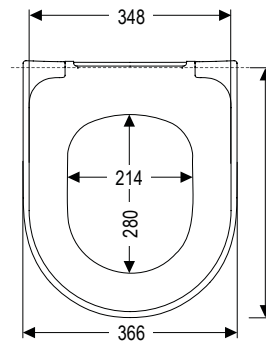

length depending on hinge:
C0102G:
425,5 - 434,5
C5302G:
398,4 - 422,4 / 437,6 - 461,6
C5534G:
398,4 - 422,4 / 437,6 - 461,6

model height:
50mm



packing size

7 pcs.



168 pcs.



picture	hinge			colour / HARO code				
	material / name	special features	fixing type	adjust. system	colour I	colour II	colour III	colour IV
	stainl.steel C0102G	SoftClose® TakeOff®	TopFix	not adjustable	531552 alpine white			
	stainl.steel C5302G	SoftClose® TakeOff®	TopFix	slot-disc	534629 alpine white			
	stainl.steel C5534G	SoftClose® TakeOff®	TopFix	slot-disc				543741 black matt

Please note: not all models available in all countries.

HARO

Samar Slim SoftClose

EQ

SoftClose®

TakeOff®

with stainless steel or nylon caps

- Urea 131.5 thermoset
- with SoftClose and TakeOff
- D-shape
- sandwich
- flat
- evenly shaped
- 2 lid buffers (DPV5 - 408930)
- 4 seat buffers (SPV8 - 408993)
- replacement damper set 409974
- weight 2,4 kg

QUALITY RATING: deluxe

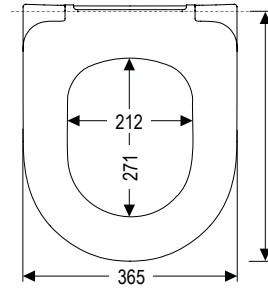

length depending on hinge:
 C4302G: 377,4 - 401,4 / 416,6 - 440,6
 C4501H: 380 - 401 / 417 - 438
 C5534G: 377,4 - 401,4 / 416,6 - 440,6

model height:
54,6mm



packing size

7 pcs.



168 pcs.



picture	material / name	hinge			colour / HARO code			
		special features	fixing type	adjust. system	colour I	colour II	colour III	colour IV
	stainl.steel C4302G	SoftClose® TakeOff®	TopFix	slot-disc	539199 alpine white stainl.steel caps	542828 black stainl.steel caps		
	nylon C4501H	SoftClose® TakeOff®	EasyFix TopFix	slot-disc	539705 alpine white nylon caps	539825 black nylon caps		
	stainl.steel C5534G	SoftClose® TakeOff®	TopFix	slot-disc				543740 black matt

Samar

X5

TakeOff®

- Urea 131.5 thermoset
- with TakeOff
- D-shape
- wrapover
- evenly shaped
- 2 lid buffers (DPV5 - 408930)
- 4 seat buffers (SPQ2 - 407677)
- weight 2,4 kg

QUALITY RATING: deluxe

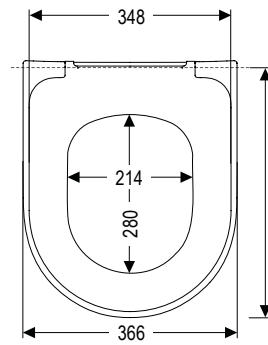

length depending on hinge:
 C0102G: 425,5 - 434,5

model height:
50mm



packing size

7 pcs.



168 pcs.



picture	material / name	hinge			colour / HARO code			
		special features	fixing type	adjust. system	colour I	colour II	colour III	colour IV
	stainl.steel C0102G	TakeOff®	TopFix	not adjustable	531553 alpine white			

Please note: not all models available in all countries.

HARO

Calla SoftClose

GO

SoftClose®

TakeOff®

with stainless steel or nylon caps

- Urea 131.5 thermoset
- with SoftClose and TakeOff
- D-shape
- round front
- wrapover
- evenly shaped
- 2 lid buffers (DP96 - 400730)
- 4 seat buffers (SP97 - 401039)
- replacement damper set 409973
- weight 2,4 kg

QUALITY RATING: deluxe

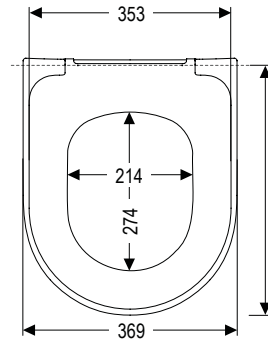

length depending on hinge:
C4702Y:
415 - 445
C1502H:
406,6 - 419 / 441 - 453,4

model height:
56,6mm



packing size

6 pcs.



144 pcs.



picture	material / name	hinge			colour / HARO code			
		special features	fixing type	adjust. system	colour I	colour II	colour III	colour IV
	stainl.steel C4702Y	SoftClose® TakeOff®	FastFix BottomFix	eccentric	520746 alpine white stainl.steel caps	520274 parchment black stainl.steel caps		
	stainl.steel C1502H	SoftClose® TakeOff®	EasyFix TopFix	slot-disc	520273 alpine white nylon caps	parchment black nylon caps		

Calla

GO

TakeOff®

- Urea 131.5 thermoset
- with TakeOff
- D-shape
- round front
- wrapover
- evenly shaped
- 2 lid buffers (DP96 - 400730)
- 4 seat buffers (SP97 - 401039)
- weight 2,4 kg

QUALITY RATING: deluxe

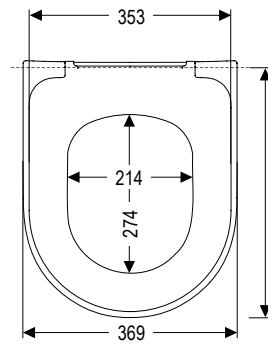

length depending on hinge:
C4602G:
398,4 - 422,4 / 437,6 - 461,6

model height:
56,6mm



packing size

6 pcs.



144 pcs.



picture	material / name	hinge			colour / HARO code			
		special features	fixing type	adjust. system	colour I	colour II	colour III	colour IV
	stainl.steel C4602G	TakeOff®	TopFix	slot-disc	530814 alpine white			

Madeira SoftClose

H1

SoftClose®

TakeOff®

with stainless steel or nylon caps

- Urea 131.5 thermoset
- with SoftClose and TakeOff
- D-shape
- semiwrapover
- evenly shaped
- 2 lid buffers (DP97 - 400738)
- 4 seat buffers (SP16 - 401041)
- replacement damper set 409973
- weight 2,3 kg

QUALITY RATING: upmarket

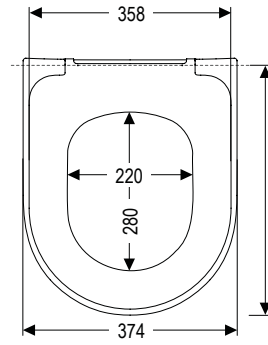

length depending on hinge:
 C2802H:
 411,6 - 424 / 446 - 458,4
 C0202Y:
 420 - 450
 C0102G:
 430,5 - 439,5

model height:
 50mm

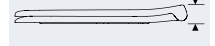

packing size

6 pcs.



144 pcs.



picture	hinge			colour / HARO code				
	material / name	special features	fixing type	adjust. system	colour I	colour II	colour III	colour IV
	stainl.steel C2802H	SoftClose® TakeOff®	EasyFix TopFix	slot-disc	530800 alpine white nylon caps			
	stainl.steel C0202Y	SoftClose® TakeOff®	FastFix BottomFix	eccentric	522084 alpine white stainl.steel caps			
	stainl.steel C0102G	SoftClose® TakeOff®	TopFix	not adjustable	530202 alpine white stainl.steel caps			

Madeira

D6

TakeOff®

with stainless steel caps

- Urea 131.5 thermoset
- with TakeOff optional
- D-shape
- semiwrapover
- evenly shaped
- 2 lid buffers (DP97 - 400738)
- 4 seat buffers (SP16 - 401041)
- weight 2,1 kg

QUALITY RATING: upmarket

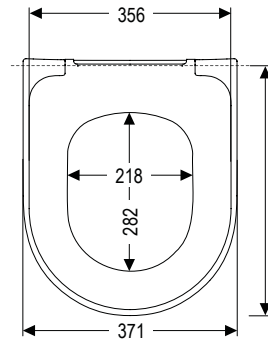

length depending on hinge:
 D3302H:
 412,5 - 424,5 / 433,5 - 445,5
 E0402Y:
 405 - 453
 C0102G:
 424,5 - 433,5
 B0402Y:
 418 / 440

model height:
 49mm



packing size

7 pcs.



168pcs.



picture	hinge			colour / HARO code				
	material / name	special features	fixing type	adjust. system	colour I	colour II	colour III	colour IV
	stainl.steel D3302H		EasyFix TopFix	slot-disc	520610 alpine white			
	stainl.steel E0402Y		FastFix BottomFix	eccentric	517885 alpine white			
	stainl.steel C0102G	TakeOff®	TopFix	not adjustable	530201 alpine white			

Model also available with hinge B0402Y: alpine white

Please note: not all models available in all countries.

HARO

Move SoftClose

G3

SoftClose®

TakeOff®

with nylon caps

- Urea 131.5 thermoset
- with SoftClose and TakeOff
- D-shape
- semiwrapover
- wedge shaped
- 2 lid buffers (DP97 - 400738)
- 4 seat buffers (SP97 - 401039)
- replacement damper set 410147
- weight 2,3 kg

QUALITY RATING: upmarket

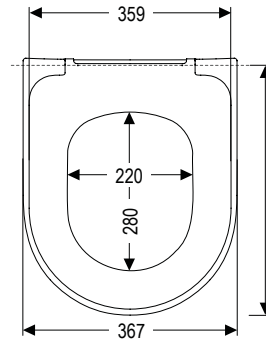

length depending on hinge:
C0102G:
441,5 - 450,5
C2802H:
422,6 - 435 / 457 - 469,4
C0202Y:
431 - 461

model height:
55,3mm

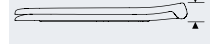

packing size

7 pcs.



168 pcs.



picture	hinge				colour / HARO code			
	material / name	special features	fixing type	adjust. system	colour I	colour II	colour III	colour IV
	stainl.steel C0102G	SoftClose® TakeOff®	TopFix	not adjustable	528644 alpine white	black		
	stainl.steel C2802H	SoftClose® TakeOff®	EasyFix TopFix	slot-disc	alpine white	parchment black		
	stainl.steel C0202Y	SoftClose® TakeOff®	FastFix BottomFix	eccentric	524251 alpine white	528297 parchment black		

Move

G3

- Urea 131.5 thermoset
- D-shape
- semiwrapover
- wedge shaped
- 2 lid buffers (DP97 - 400738)
- 4 seat buffers (SP97 - 401039)
- weight 2,3 kg

QUALITY RATING: upmarket

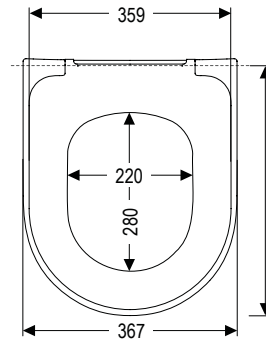

length depending on hinge:
B0402Y:
435 / 457
E0402Y:
422 - 470

model height:
55,3mm



packing size

7 pcs.



168 pcs.



picture	hinge				colour / HARO code			
	material / name	special features	fixing type	adjust. system	colour I	colour II	colour III	colour IV
	stainl.steel B0402Y		FastFix BottomFix	two-position	530839 alpine white			
	stainl.steel E0402Y		FastFix BottomFix	eccentric	524678 alpine white			

Tube SoftClose

J9

SoftClose®

TakeOff®

with stainless steel or nylon caps

- Urea 131.5 thermoset
- with SoftClose and TakeOff
- hole-centre distance 186 mm
- straight shaped
- D-shape
- round front
- wrapover
- evenly shaped
- 4 lid buffers (DP97 - 400738)
- 4 seat buffers (SP97 - 401039)
- replacement damper set 409986
- weight 2,3 kg

QUALITY RATING: upmarket

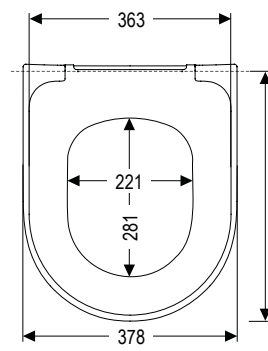

hole-centre distance
186 mm

length depending on hinge:
C2802H:
409,6 - 422 / 444 - 456,4
C0202Y:
418 - 448
C4302G:
401,4 - 425,4 / 440,6 - 464,6

model height:
50,9mm



packing size

6 pcs.



144 pcs.



picture	hinge			colour / HARO code				
	material / name	special features	fixing type	adjust. system	colour I	colour II	colour III	colour IV
	stainl.steel C2802H	SoftClose® TakeOff®	EasyFix TopFix	slot-disc	523029 alpine white nylon caps	parchment black nylon caps		
	stainl.steel C0202Y	SoftClose® TakeOff®	FastFix BottomFix	eccentric	alpine white nylon caps	520747 parchment black nylon caps		
	stainl.steel C4302G	SoftClose® TakeOff®	TopFix	slot-disc	519740 alpine white stainl.steel caps			

Tube

G7

TakeOff®

- Urea 131.5 thermoset
- with TakeOff
- hole-centre distance 186 mm
- straight shaped
- D-shape
- round front
- wrapover
- evenly shaped
- 2 lid buffers (DP97 - 400738)
- 4 seat buffers (SP97 - 401039)
- weight 2,2 kg

QUALITY RATING: upmarket

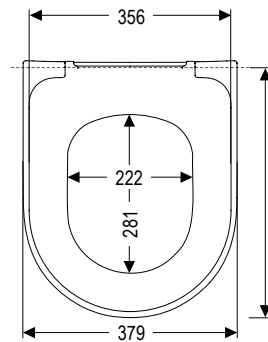

hole-centre distance
186 mm

length depending on hinge:
T6202H:
408 - 420 / 442 - 454

model height:
50,3mm



packing size

7 pcs.



168 pcs.



picture	hinge			colour / HARO code				
	material / name	special features	fixing type	adjust. system	colour I	colour II	colour III	colour IV
	stainl.steel T6202H	TakeOff®	EasyFix TopFix	slot-disc	519041 alpine white			

Aero SoftClose

JW

SoftClose®

TakeOff®



NEW

with nylon caps

- Urea 131.5 thermoset
- with SoftClose and TakeOff
- hole-centre distance 180 mm
- D-shape
- flat
- sandwich
- even undersurface
- with IntraLock (no clip, only locking ring inside)
- 2 lid buffers (DPV5 - 408930)
- 4 seat buffers (SPHF - 412269)
- replacement damper set 414178
- weight 2,2 kg

QUALITY RATING: deluxe

FLAT DESIGN

SLIM LINE

hole-centre distance
180 mm

length depending on hinge:
FAA02G:
399,4 - 423,4 / 439,6 - 462,6

model height:
30,4mm

packing size

7 pcs.

168 pcs.

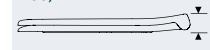
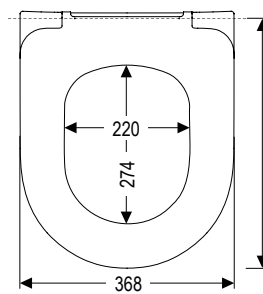

picture	hinge			colour / HARO code				
	material / name	special features	fixing type	adjust. system	colour I	colour II	colour III	colour IV
	stainl.steel FAA02G	SoftClose® TakeOff®	TopFix	slot-disc	548551 alpine white (neutral packing)			

Eox SoftClose

BF

SoftClose®

TakeOff®

with stainless steel caps

- Urea 131.5 thermoset
- with SoftClose and TakeOff
- D-shape
- wrapover
- flat
- 2 lid buffers (DPV5 - 408930)
- 4 seat buffers (SPV8 - 408993)
- replacement damper set 409844
- weight 2,0 kg

QUALITY RATING: upmarket

FLAT DESIGN

SLIM LINE

length depending on hinge:
F0102G:
423,5 - 432,5
F0202Y:
413,5 - 442,5
F4302G:
396,4 - 420,4 / 435,6 - 459,6

model height:
38,4mm

packing size

7 pcs.

168 pcs.

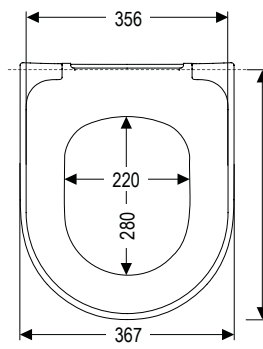

picture	hinge			colour / HARO code				
	material / name	special features	fixing type	adjust. system	colour I	colour II	colour III	colour IV
	stainl.steel F0102G	SoftClose® TakeOff®	TopFix	not adjustable	533917 alpine white			
	stainl.steel F0202Y	SoftClose® TakeOff®	FastFix BottomFix	eccentric	534029 alpine white			
	stainl.steel F4302G	SoftClose® TakeOff®	TopFix	slot-disc	537872 alpine white			

Please note: not all models available in all countries.

HARO

Wave SoftClose

39

SoftClose®

TakeOff®

with stainless steel or nylon caps

- Urea 131.5 thermoset
- with SoftClose and TakeOff
- D-shape
- round front
- semiwrapover
- curved
- 2 lid buffers (DP97 - 400738)
- 4 seat buffers (SP97 - 401039)
- replacement damper set 409974
- weight 2,2 kg

QUALITY RATING: upmarket

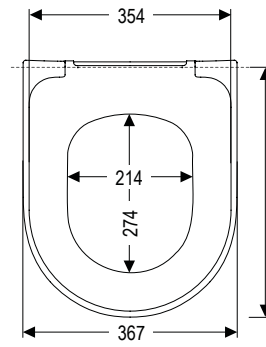
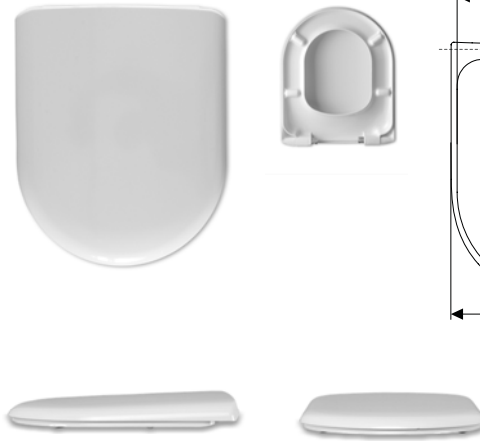

length depending on hinge:
 C0702G: 425,5 - 434,5
 C0202Y: 415 - 445
 C1502H: 406,6 - 419 / 441 - 453,4
 C1702G: 425,5 - 434,5

model height:
56mm

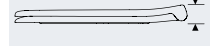

packing size

7 pcs.



168 pcs.



picture	hinge				colour / HARO code			
	material / name	special features	fixing type	adjust. system	colour I	colour II	colour III	colour IV
	stainl.steel C0702G	SoftClose® TakeOff®	TopFix	not adjustable	520280 alpine white nylon caps	531054 parchment stainl.steel caps		
	stainl.steel C0202Y	SoftClose® TakeOff®	FastFix BottomFix	eccentric	520279 alpine white nylon caps	512157 parchment stainl.steel caps		
	stainl.steel C1502H	SoftClose® TakeOff®	EasyFix TopFix	slot-disc	522359 alpine white nylon caps	parchment nylon caps		

Model also available with hinge C1702G with nylon caps: Ref. 523498 alpine white

Nino SoftClose

CZ

SoftClose®

TakeOff®

with nylon caps

- Urea 131.5 thermoset
- with SoftClose and TakeOff
- D-shape
- wrapover
- evenly shaped
- 2 lid buffers (DP97 - 400738)
- 4 seat buffers (SP97 - 401039)
- replacement damper set 410442
- weight 1,6 kg

QUALITY RATING: upmarket

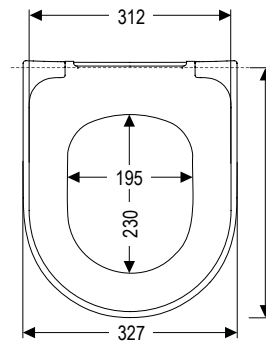
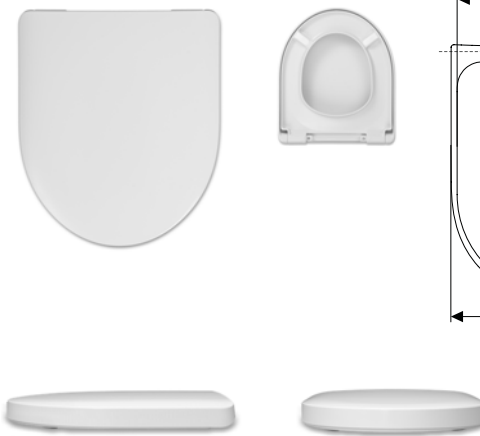

length depending on hinge:
 C6302G: 356,5 - 365,5

model height:
50,5mm



packing size

7 pcs.



168 pcs.



ALSO AVAILABLE WITHOUT COVER

picture	hinge				colour / HARO code			
	material / name	special features	fixing type	adjust. system	colour I	colour II	colour III	colour IV
	stainl.steel C6302G	SoftClose® TakeOff®	TopFix	not adjustable	alpine white			red

Please note: not all models available in all countries.

HARO

Taku SoftClose

CC

SoftClose®

TakeOff®

with nylon caps

- Urea 131.5 thermoset
- with SoftClose and TakeOff
- D-shape
- special form
- sandwich
- 2 lid buffers (DP97 - 400738)
- 4 seat buffers (SP97 - 401039)
- replacement damper set 409706/409204
- weight 2,3 kg

QUALITY RATING: deluxe

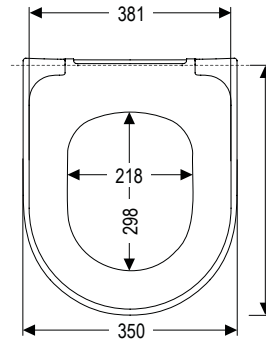

length depending on hinge:
C4803Y:
462 - 481 / 499 - 518

model height:
58mm

packing size

6 pcs.



144 pcs.



picture	hinge			colour / HARO code				
	material / name	special features	fixing type	adjust. system	colour I	colour II	colour III	colour IV
	stainl.steel C4803Y	SoftClose® TakeOff®	FastFix BottomFix	slot-disc	541569 alpine white			

Solla SoftClose

GY

SoftClose®

TakeOff®

with nylon caps

- Urea 131.5 thermoset
- with SoftClose and TakeOff optional
- D-shape
- wrapover
- wedge shaped
- with IntraLock (no clip, only locking ring inside)
- 2 lid buffers (DPV5 - 408930)
- 4 seat buffers (SPV8 - 408993)
- replacement damper set 411748
- weight 2,0 kg

QUALITY RATING: upmarket

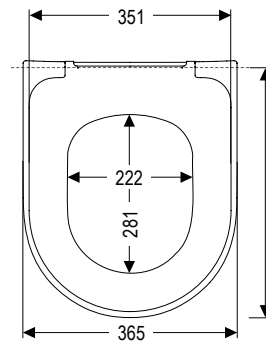

length depending on hinge:
C4302G:
395,4 - 419,4 / 434,6 - 458,6
C4302G:
420 - 434

model height:
49,6mm

packing size

7 pcs.



168 pcs.



picture	hinge			colour / HARO code				
	material / name	special features	fixing type	adjust. system	colour I	colour II	colour III	colour IV
	stainl.steel C4302G	SoftClose® TakeOff®	TopFix	slot-disc	537006 alpine white			
	nylon C8401Y	SoftClose®	FastFix BottomFix	slot-disc	539772 alpine white			

REMARK: Solla SoftClose (HW) also available in colour matt black (pressed) - EXW Hamberger Kunshan

Tamao SoftClose

FT

SoftClose®

TakeOff®

with nylon caps

- Urea 131.5 thermoset
- with SoftClose and TakeOff
- D-shape
- ergonomically designed
- wrapover
- evenly shaped
- 2 lid buffers (DP97 - 404308)
- 2 seat buffers (SP32 - 404166)
- replacement damper set 411380
- weight 2,1 kg

QUALITY RATING: upmarket

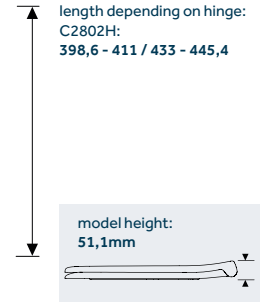

packing size

7 pcs.

168 pcs.



picture	hinge				colour / HARO code			
	material / name	special features	fixing type	adjust. system	colour I	colour II	colour III	colour IV
	stainl.steel C2802H	SoftClose® TakeOff®	EasyFix TopFix	slot-disc			541468 rowhite	

Delphi SoftClose

J6

SoftClose®

TakeOff®

with nylon caps

- Urea 131.5 thermoset
- with SoftClose and TakeOff optional
- universal
- D-shape
- round front
- ergonomically designed
- sandwich
- evenly shaped
- 2 lid buffers (DP97 - 400738)
- 4 seat buffers (SP97 - 401039)
- replacement damper set 409971
- weight 2,1 kg

QUALITY RATING: upmarket

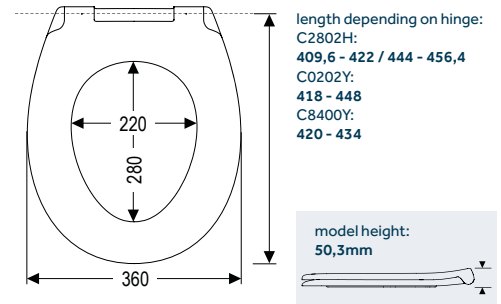

packing size

7 pcs.

168 pcs.



picture	hinge				colour / HARO code			
	material / name	special features	fixing type	adjust. system	colour I	colour II	colour III	colour IV
	stainl.steel C2802H	SoftClose® TakeOff®	EasyFix TopFix	slot-disc	522151 alpine white	parchment		
	stainl.steel C0202Y	SoftClose® TakeOff®	FastFix BottomFix	eccentric	520783 alpine white	521585 parchment black		
	steel C8400Y	SoftClose® TakeOff®	FastFix BottomFix	slot-disc	539891 alpine white			

Please note: not all models available in all countries.

HARO

Bacan SoftClose

U8

SoftClose®

TakeOff®

with stainless steel or nylon caps

- Urea 131.5 thermoset
- with SoftClose and TakeOff optional
- D-shape
- short
- wrapover
- evenly shaped
- 2 lid buffers (DP97 - 400738)
- 4 seat buffers (SP97 - 401039)
- replacement damper set 409974
- weight 2,4 kg

QUALITY RATING: deluxe

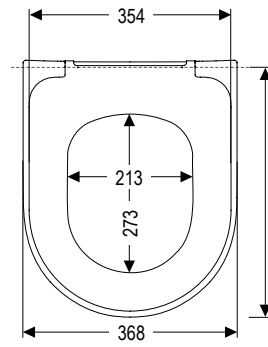

length depending on hinge:
 C2802H: 386,6 - 399 / 421 - 433,4
 C2702Y: 388 - 432
 C0202Y: 395 - 425

model height:
50mm

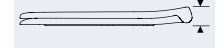

packing size

7 pcs.



168 pcs.



picture	hinge			colour / HARO code				
	material / name	special features	fixing type	adjust. system	colour I	colour II	colour III	colour IV
	stainl.steel C2802H	SoftClose® TakeOff®	EasyFix TopFix	slot-disc	532267 alpine white nylon caps	parchment nylon caps		
	stainl.steel C2702Y	SoftClose® TakeOff®	FastFix BottomFix	eccentric		537596 black nylon caps		
	stainl.steel C0202Y	TakeOff®	FastFix BottomFix	eccentric	531828 alpine white stainl.steel caps			

Bacan

U8

TakeOff®

- Urea 131.5 thermoset
- with TakeOff optional
- D-shape
- short
- wrapover
- evenly shaped
- 2 lid buffers (DP97 - 400738)
- 4 seat buffers (SP97 - 401039)
- weight 2,4 kg

QUALITY RATING: deluxe

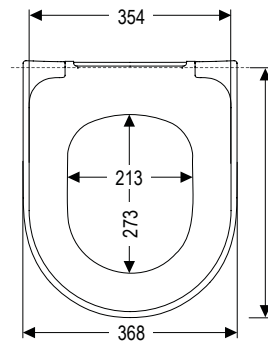

length depending on hinge:
 C4302G: 378,4 - 402,4 / 417,6 - 441,6
 D4002G: 400,5 / 419,5

model height:
50mm



packing size

7 pcs.



168 pcs.



ALSO AVAILABLE WITHOUT COVER
page 120

picture	hinge			colour / HARO code				
	material / name	special features	fixing type	adjust. system	colour I	colour II	colour III	colour IV
	stainl.steel C4302G	TakeOff®	TopFix	slot-disc	536148 alpine white			
	stainl.steel D4002G		TopFix	two-position	541973 alpine white			

Banda SoftClose

GW

SoftClose® integrated

TakeOff®

with nylon caps

- Urea 131.5 thermoset
- with SoftClose and TakeOff optional
- D-shape
- wrapover
- 2 lid buffers (DP97 - 400738)
- 4 seat buffers (SPQ2 - 407677)
- weight 1,9 kg

QUALITY RATING: upmarket

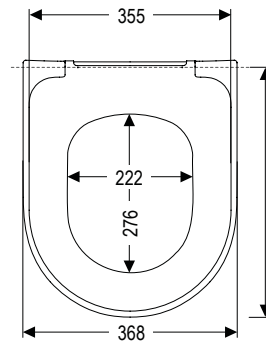

length depending on hinge:
CAA02G:
388,4 - 412,4 / 427,6 - 451,6

model height:
46,2mm



packing size

7 pcs.



168 pcs.



picture	hinge			colour / HARO code				
	material / name	special features	fixing type	adjust. system	colour I	colour II	colour III	colour IV
	stainl.steel CAA02G	SoftClose® TakeOff®	TopFix	slot-disc	544051 alpine white			

Lota SoftClose

HR

SoftClose®

TakeOff®

NEW

with stainless steel caps

- Urea 131.5 thermoset
- with SoftClose and TakeOff
- hole-centre distance 180 mm
- D-shape
- evenly shaped
- wrapover
- with IntraLock (no clip, only locking ring inside)
- 2 lid buffers (DP97 - 400738)
- 4 seat buffers (SPHF - 412269)
- replacement dampers 409208 + 409205
- weight 1,9 kg

QUALITY RATING: deluxe

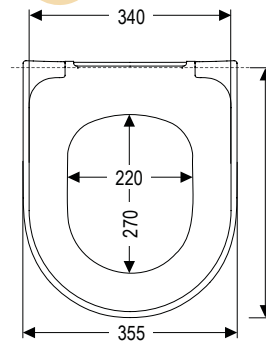

hole-centre distance
180 mm

length depending on hinge:
CAA02G:
375,4 - 399,4 / 414,6 - 438,6

model height:
47,8mm



packing size

7 pcs.



168 pcs.



picture	hinge			colour / HARO code				
	material / name	special features	fixing type	adjust. system	colour I	colour II	colour III	colour IV
	stainl.steel CAA02G	SoftClose® TakeOff®	TopFix	slot-disc	548840 alpine white			

Please note: not all models available in all countries.

HARO

Meloa SoftClose

AV

SoftClose®

TakeOff®

with nylon caps

- Urea 131.5 thermoset
- with SoftClose and TakeOff
- D-shape
- wrapover
- 2 lid buffers (DPV5 - 408930)
- 4 seat buffers (SPV8 - 408993)
- replacement damper set 409974
- weight 2,2 kg

QUALITY RATING: upmarket

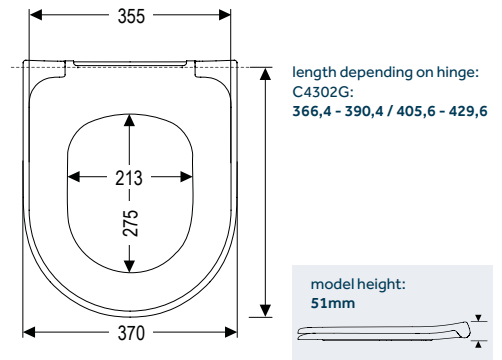

packing size

7 pcs.

168 pcs.



picture	hinge			colour / HARO code				
	material / name	special features	fixing type	adjust. system	colour I	colour II	colour III	colour IV
	stainl.steel C4302G	SoftClose® TakeOff®	TopFix	slot-disc	536179 alpine white	black		

Taoro SoftClose

CB

SoftClose®

TakeOff®

with stainless steel or nylon caps

- Urea 131.5 thermoset
- with SoftClose and TakeOff
- D-shape
- wrapover
- 2 lid buffers (DPV5 - 408930)
- 4 seat buffers (SPQ2 - 407677)
- replacement damper set 413975
- weight 2,3 kg

QUALITY RATING: upmarket

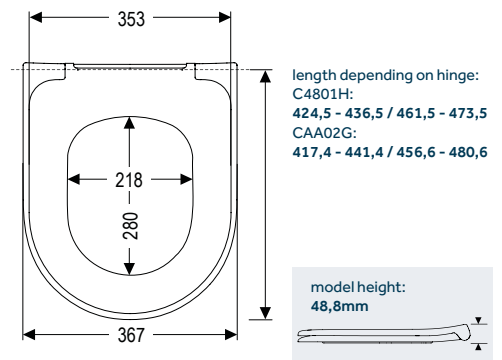

packing size

7 pcs.

168 pcs.



picture	hinge			colour / HARO code				
	material / name	special features	fixing type	adjust. system	colour I	colour II	colour III	colour IV
	nylon C4801H	SoftClose® TakeOff®	EasyFix TopFix	slot-disc	536083 alpine white nylon caps			
	stainl.steel CAA02G	SoftClose® TakeOff®	TopFix	slot-disc	539890 alpine white stainl.steel caps			

Manta SoftClose

BR

SoftClose®

TakeOff®

with nylon caps

- Urea 131.5 thermoset
- with SoftClose and TakeOff
- D-shape
- wrapover
- 2 lid buffers (DP97 - 400738)
- 4 seat buffers (SP97 - 401039)
- replacement damper set 413975
- weight 2,4 kg

QUALITY RATING: upmarket

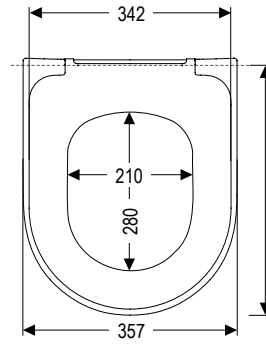

length depending on hinge:
C4501H:
396 - 417 / 433 - 454
C4302G:
393,4 - 417,4 / 432,6 - 456,6

model height:
51,3mm

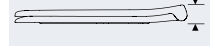

packing size

7 pcs.



168 pcs.



picture	material / name	hinge			colour / HARO code			
		special features	fixing type	adjust. system	colour I	colour II	colour III	colour IV
	stainl.steel C4501H	SoftClose® TakeOff®	EasyFix TopFix	slot-disc	536149 alpine white	black		
	stainl.steel C4302G	SoftClose® TakeOff®	TopFix	slot-disc	536907 alpine white			

Manta Slim SoftClose

GT

SoftClose®

TakeOff®

with nylon caps

- Urea 131.5 thermoset
- with SoftClose and TakeOff
- D-shape
- Sandwich
- flat
- 2 lid buffers (DP97 - 400738)
- 4 seat buffers (SPGJ - 411643)
- replacement damper set 412118
- weight 1,7 kg

QUALITY RATING: upmarket

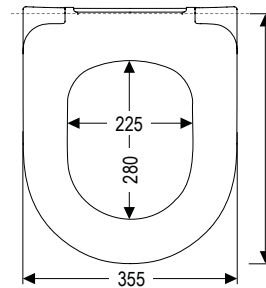

length depending on hinge:
C4502Y:
392,5 - 404,5 / 429,5 - 441,5
C4501H:
388 - 409 / 425 - 446

model height:
52,8mm



packing size

7 pcs.



168 pcs.



picture	material / name	hinge			colour / HARO code			
		special features	fixing type	adjust. system	colour I	colour II	colour III	colour IV
	stainl.steel C4502Y	SoftClose® TakeOff®	FastFix BottomFix	slot-disc	alpine white			
	stainl.steel C4501H	SoftClose® TakeOff®	EasyFix TopFix	slot-disc	543260 alpine white			

Please note: not all models available in all countries.

HARO

Punto SoftClose

HY

SoftClose®

TakeOff®

with nylon caps

- Urea 131.5 thermoset
- with SoftClose and TakeOff
- hole-centre distance 184 mm
- D-shape
- sandwich
- wedge shaped
- with IntraLock (no clip, only locking ring inside)
- 2 lid buffers (DPH2 - 405949)
- 4 seat buffers (SPQ2 - 407677)
- replacement damper set 410181
- weight 1,7 kg

QUALITY RATING: upmarket

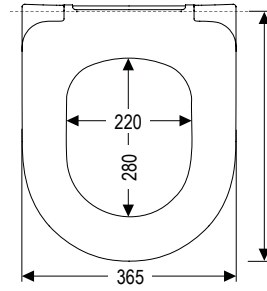

hole-centre distance
184 mm

length depending on hinge:
C4302G:
398,4 - 422,4 / 437,6 - 461,6

model height:
51,8mm



packing size

7 pcs.



168 pcs.



picture	hinge			colour / HARO code				
	material / name	special features	fixing type	adjust. system	colour I	colour II	colour III	colour IV
	stainl.steel C4302G	SoftClose® TakeOff®	TopFix	slot-disc	545358 alpine white			

Pidre SoftClose

GK

SoftClose®

TakeOff®

with nylon caps

- Urea 131.5 thermoset
- with SoftClose and TakeOff
- hole-centre distance 226 mm
- D-shape
- wrapover
- 2 lid buffers (DPZX - 410127)
- 4 seat buffers (SPGK - 411642)
- replacement damper set 411748
- weight 2,0 kg

QUALITY RATING: upmarket

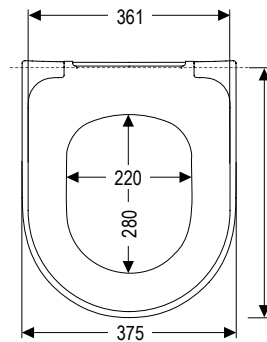

hole-centre distance
226 mm

length depending on hinge:
C1102D:
378,4 - 402,4 / 417,6 - 441,6

model height:
50mm



packing size

7 pcs.



168 pcs.



picture	hinge			colour / HARO code				
	material / name	special features	fixing type	adjust. system	colour I	colour II	colour III	colour IV
	stainl.steel C1102D	SoftClose® TakeOff®	TopFix	slot-disc	alpine white			

Tablas SoftClose

L8

SoftClose®

TakeOff®

with stainless steel or nylon caps

- Urea 131.5 thermoset
- with SoftClose and TakeOff optional
- D-shape
- wrapover
- 2 lid buffers (DP97 - 400738)
- 4 seat buffers (SP97 - 401039)
- replacement damper set 409971
- weight 2,3 kg

QUALITY RATING: upmarket

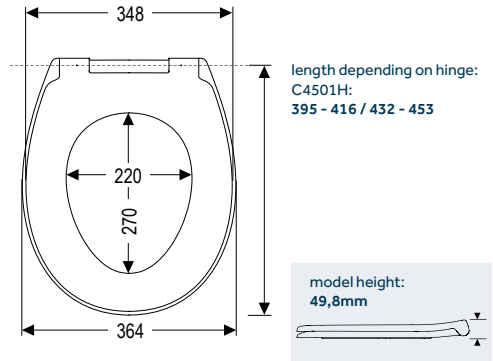

packing size

7 pcs.

168 pcs.



picture	material / name	hinge			colour / HARO code			
		special features	fixing type	adjust. system	colour I	colour II	colour III	colour IV
	stainl.steel C4501H	SoftClose® TakeOff®	EasyFix TopFix	slot-disc	540785 alpine white stainl.steel caps			
	stainl.steel C4501H	TakeOff®	EasyFix TopFix	slot-disc	540778 alpine white nylon caps			

Tablas Slim SoftClose

Y1

SoftClose®

TakeOff®

with stainless steel caps

- Urea 131.5 thermoset
- with SoftClose and TakeOff
- D-shape
- Sandwich
- flat
- 2 lid buffers (DPV5 - 408930)
- 4 seat buffers (SPV8 - 408993)
- replacement damper set 409974
- weight 2,4 kg

QUALITY RATING: upmarket

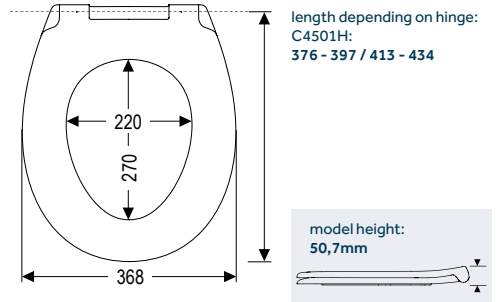

packing size

7 pcs.

168 pcs.



picture	material / name	hinge			colour / HARO code			
		special features	fixing type	adjust. system	colour I	colour II	colour III	colour IV
	stainl.steel C4501H	SoftClose® TakeOff®	EasyFix TopFix	slot-disc	540784 alpine white			

Sulu

H0

- Urea 131.5 thermoset
- D-shape
- wrapover
- evenly shaped
- 2 lid buffers (DP97 - 400738)
- 4 seat buffers (SP97 - 401039)
- weight 2,1 kg

QUALITY RATING: upmarket

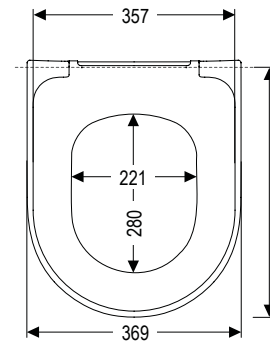

length depending on hinge:
B0302Y:
414,5 / 435,5
D4002H:
415,5 / 434,5

model height:
47,2mm



packing size

7 pcs.



168 pcs.



picture	hinge			colour / HARO code				
	material / name	special features	fixing type	adjust. system	colour I	colour II	colour III	colour IV
	stainl.steel B0302Y		FastFix BottomFix	two-position	522958 alpine white			
	stainl.steel D4002H		EasyFix TopFix	two-position	536837 alpine white			

Bordo

G1

- Urea 131.5 thermoset
- hole-centre distance 184 mm
- D-shape
- sandwich
- evenly shaped
- 2 lid buffers (DP97 - 400738)
- 4 seat buffers (SP97 - 401039)
- weight 1,9 kg

QUALITY RATING: upmarket

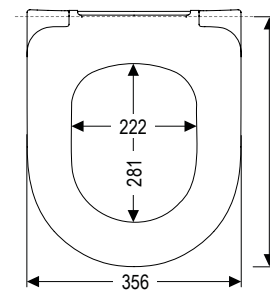

hole-centre distance
184 mm

length depending on hinge:
B0302Y:
420,5 / 441,5
D4002H:
421,5 / 440,5

model height:
50mm



packing size

7 pcs.



168 pcs.



picture	hinge			colour / HARO code				
	material / name	special features	fixing type	adjust. system	colour I	colour II	colour III	colour IV
	stainl.steel B0302Y		FastFix BottomFix	two-position	531012 alpine white			
	stainl.steel D4002H		EasyFix TopFix	two-position	521888 alpine white			

Amalfi

N6

TakeOff®

- Urea 131.5 thermoset
- with TakeOff optional
- D-shape
- sandwich
- straight shaped
- 2 lid buffers (DP97 - 400738)
- 4 seat buffers (SP97 - 401039)
- weight 2,0 kg

QUALITY RATING: upmarket

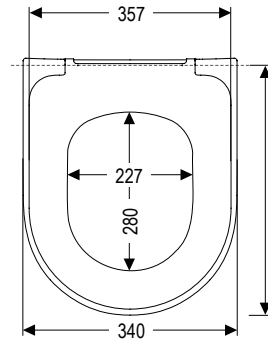

length depending on hinge:
 D3302H: 433,5 - 445,5 / 454,5 - 466,5
 E1002Y: 419,5 - 480,5
 T6202H: 427 - 439 / 461 - 473

model height:
48,9mm

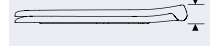

packing size

7 pcs.



168 pcs.



ALSO AVAILABLE WITHOUT COVER
page 121

picture	hinge			colour / HARO code				
	material / name	special features	fixing type	adjust. system	colour I	colour II	colour III	colour IV
	stainl.steel D3302H		EasyFix TopFix	slot-disc	527211 alpine white	529565 bahamabeige		
	stainl.steel E1002Y		FastFix BottomFix	eccentric	524284 alpine white			
	stainl.steel T6202H	TakeOff®	EasyFix TopFix	slot-disc	alpine white			

Stream

D4

- Urea 131.5 thermoset
- D-shape
- round front
- semiwrapover
- evenly shaped
- 2 lid buffers (DP97 - 400738)
- 4 seat buffers (SP97 - 401039)
- weight 1,9 kg

QUALITY RATING: upmarket

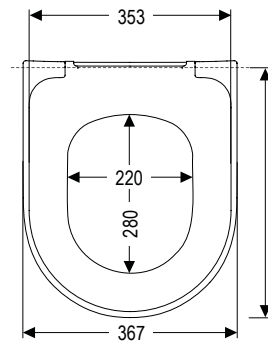

length depending on hinge:
 B0302Y: 417,5 / 438,5
 D4002H: 423 / 433
 E0102Y: 404 - 452

model height:
51,2mm



packing size

7 pcs.



168 pcs.



picture	hinge			colour / HARO code				
	material / name	special features	fixing type	adjust. system	colour I	colour II	colour III	colour IV
	stainl.steel B0302Y		FastFix BottomFix	two-position	516343 alpine white	523030 parchment		
	stainl.steel D4002H		EasyFix TopFix	two-position	519922 alpine white			
	stainl.steel E0102Y		FastFix BottomFix	eccentric	517079 alpine white			

Please note: not all models available in all countries.

HARO

Spring

D5

- Urea 131.5 thermoset
- D-shape
- round front
- semiwrapover
- evenly shaped
- 2 lid buffers (DP97 - 400738)
- 4 seat buffers (SP97 - 401039)
- weight 1,9 kg

QUALITY RATING: upmarket

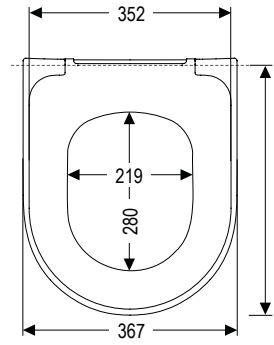

length depending on hinge:
 B0302Y: 417,5 / 438,5
 D4002G: 418,5 / 437,5
 E0102Y: 404 - 452

model height:
46,7mm



packing size

7 pcs.

168 pcs.



picture	hinge			colour / HARO code				
	material / name	special features	fixing type	adjust. system	colour I	colour II	colour III	colour IV
	stainl.steel B0302Y		FastFix BottomFix	two-position	516342 alpine white	517426 parchment		
	stainl.steel D4002G		TopFix	two-position	517078 alpine white			
	stainl.steel E0102Y		FastFix BottomFix	eccentric	519131 alpine white			

Maui

36

- Urea 131.5 thermoset
- D-shape
- ergonomically designed
- wrapover
- 2 lid buffers (DP97 - 400738)
- 4 seat buffers (SP97 - 401039)
- weight 2,3 kg

QUALITY RATING: upmarket

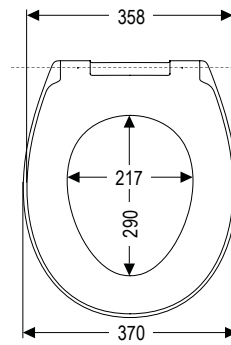

length depending on hinge:
 B0302Y: 423,5 / 444,5
 E0102Y: 410 - 458

model height:
47,6mm



packing size

7 pcs.

168 pcs.



picture	hinge			colour / HARO code				
	material / name	special features	fixing type	adjust. system	colour I	colour II	colour III	colour IV
	stainl.steel B0302Y		FastFix BottomFix	two-position	511561 alpine white	515572 parchment		
	stainl.steel E0102Y		FastFix BottomFix	eccentric	522810 alpine white			

Deltano

93

- Urea 131.5 thermoset
- universal
- D-shape
- round front
- ergonomically designed
- sandwich
- 2 lid buffers (DP97 - 400738)
- 4 seat buffers (SP97 - 401039)
- weight 2,0 kg

QUALITY RATING: upmarket

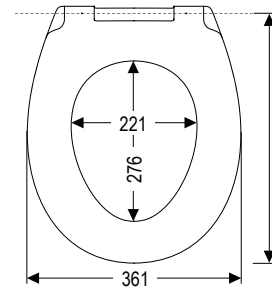

length depending on hinge:
B0302Y:
423,5 / 444,5
D1302H:
422 / 446

model height:
44,9mm

packing size

7 pcs.

168 pcs.



picture	hinge				colour / HARO code			
	material / name	special features	fixing type	adjust. system	colour I	colour II	colour III	colour IV
	stainl.steel B0302Y		FastFix BottomFix	two-position	505575 alpine white	505555 bahamabeige 510767 manhattan 508127 parchment		
	stainl.steel D1302H		EasyFix TopFix	two-position	511391 alpine white	530818 bahamabeige 530815 manhattan 530819 parchment		

Samoa

37

- Urea 131.5 thermoset
- D-shape
- ergonomically designed
- sandwich
- 2 lid buffers (DP97 - 400738)
- 4 seat buffers (SP97 - 401039)
- weight 1,8 kg

QUALITY RATING: upmarket

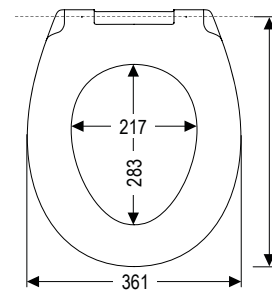

length depending on hinge:
B0301Y:
41935 / 438,5
D1302H:
417 / 441
E0102Y:
405 - 453

model height:
43,5mm

packing size

7 pcs.

168 pcs.



picture	hinge				colour / HARO code			
	material / name	special features	fixing type	adjust. system	colour I	colour II	colour III	colour IV
	nylon B0301Y		FastFix BottomFix	two-position	511565 alpine white			
	stainl.steel D1302H		EasyFix TopFix	two-position	514121 alpine white			
	stainl.steel E0102Y		FastFix BottomFix	eccentric	514158 alpine white			

Please note: not all models available in all countries.

HARO

Fondo

P5

- Urea 131.5 thermoset
- D-shape
- sandwich
- 2 lid buffers (DP97 - 400738)
- 4 seat buffers (SP97 - 401039)
- weight 1,6 kg

QUALITY RATING: upmarket

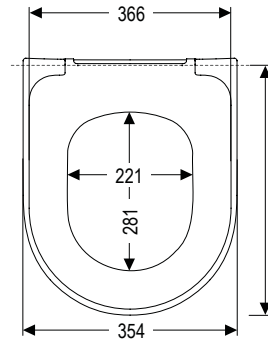

length depending on hinge:
B0302Y:
433,5 / 454,5

model height:
47,7mm

packing size

7 pcs.

168 pcs.



picture	material / name	hinge			colour / HARO code			
		special features	fixing type	adjust. system	colour I	colour II	colour III	colour IV
	stainl.steel B0302Y		FastFix BottomFix	two-position	527212 alpine white			

Bacan PP SoftClose

ZX

SoftClose®

TakeOff®

with nylon caps

- Thermoplast
- with SoftClose and TakeOff
- D-shape
- short
- wrapover
- 2 lid buffers (DPZX - 410127)
- 4 seat buffers (SPQ2 - 407677)
- replacement damper set 410181
- weight 1,6 kg

QUALITY RATING: upmarket

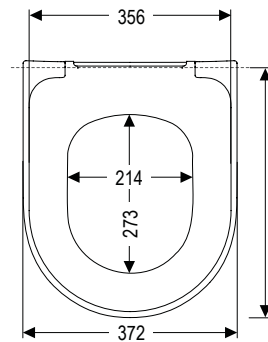

length depending on hinge:
C5801Y:
386,6 - 399 / 421 - 433,4
C5801H:
386,6 - 399 / 421 - 433,4
C4501H:
386,6 - 399 / 421 - 433,4

model height:
51,3mm

packing size

7 pcs.

168 pcs.



picture	material / name	hinge			colour / HARO code			
		special features	fixing type	adjust. system	colour I	colour II	colour III	colour IV
	nylon C5801Y	SoftClose® TakeOff®	FastFix BottomFix	slot-disc	536940 alpine white			
	nylon C5801H	SoftClose® TakeOff®	EasyFix TopFix	slot-disc	537035 alpine white (neutral packing)			
	nylon C4501H	SoftClose® TakeOff®	EasyFix TopFix	slot-disc	537284 alpine white (neutral packing)			

Please note: not all models available in all countries.

HARO



Information:

In all damper replacements sets listed with every seat cover, the visible parts have a light grey colour (Standard) and a stainless steel damper cover cap.

HARO

HomeLine Square



HomeLine squared

HOME LINE SQUARE	page
Pele SoftClose	84
Makira SoftClose	84
Makira Slim SoftClose	85
Makira	85
Vishi SoftClose	86
Solea SoftClose	86
Daya SoftClose	87
Daya Slim SoftClose	87
Santorin SoftClose	88
Edge SoftClose	88
Callino SoftClose	89
Calida SoftClose	89
Dante Slim SoftClose	90
Dante SoftClose	90
Duvia SoftClose	91
Molva SoftClose	91
Odea SoftClose	92
Quad SoftClose	92
Deveso SoftClose	93
Style SoftClose	93
Savu	94
Positano	94

Pele SoftClose

J8

SoftClose®

TakeOff®

with stainless steel caps

- Urea 131.5 thermoset
- with SoftClose and TakeOff
- squared
- angular
- special form
- semiwrapover
- evenly shaped
- 2 lid buffers (DP97 - 400738)
- 2 seat buffers (SP16 - 401041)
- replacement damper set 409990
- weight 2,5 kg

QUALITY RATING: deluxe

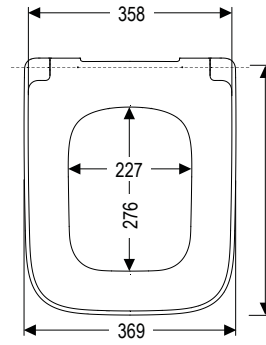

length depending on hinge:
C2802H:
424,6 - 437 / 459 - 471,4
C0202Y:
433 - 463
C4302G:
416,4 - 440,4 / 455,6 - 479,6

model height:
51,3mm

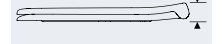

packing size

7 pcs.



168 pcs.



picture	hinge			colour / HARO code				
	material / name	special features	fixing type	adjust. system	colour I	colour II	colour III	colour IV
	stainl.steel C2802H	SoftClose® TakeOff®	EasyFix TopFix	slot-disc	alpine white			
	stainl.steel C0202Y	SoftClose® TakeOff®	FastFix BottomFix	eccentric	alpine white			
	stainl.steel C4302G	SoftClose® TakeOff®	TopFix	slot-disc	522960 alpine white			

Makira SoftClose

X6

SoftClose®

TakeOff®

with stainless steel caps

- Urea 131.5 thermoset
- with SoftClose and TakeOff
- squared
- wrapover
- evenly shaped
- 2 lid buffers (DPV5 - 408930)
- 4 seat buffers (SPQ2 - 407677)
- replacement damper set 409974
- weight 2,5 kg

QUALITY RATING: deluxe

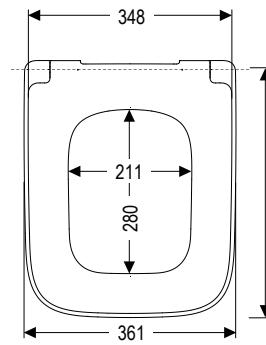

length depending on hinge:
C4302G:
384,4 - 408,4 / 423,6 - 447,6

model height:
51mm



packing size

7 pcs.



168 pcs.



picture	hinge			colour / HARO code				
	material / name	special features	fixing type	adjust. system	colour I	colour II	colour III	colour IV
	stainl.steel C4302G	SoftClose® TakeOff®	TopFix	slot-disc	531554 alpine white			

Makira Slim SoftClose

KH

SoftClose®

TakeOff®

NEW

with nylon caps

- Urea 131.5 thermoset
- with SoftClose and TakeOff
- squared
- sandwich
- evenly shaped
- with IntraLock (no clip, only locking ring inside)
- 2 lid buffers (DP97 - 400738)
- 4 seat buffers (SPQ2 - 407677)
- replacement damper set 412118 (stainl. steel caps)
- weight 1,8 kg

QUALITY RATING: deluxe



SLIM LINE

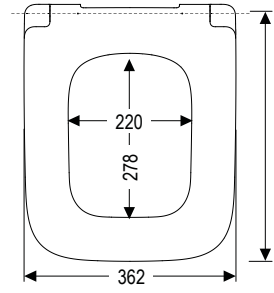

length depending on hinge:
C4502Y:
398,5 - 410,5 / 435,5 - 447,5

model height:
52,1mm

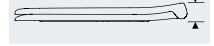

packing size

7 pcs.



168 pcs.



picture	material / name	hinge			colour / HARO code			
		special features	fixing type	adjust. system	colour I	colour II	colour III	colour IV
	stainl.steel C4502Y	SoftClose® TakeOff®	FastFix BottomFix	slot-disc	548628 alpine white			

Makira

X6

- Urea 131.5 thermoset
- squared
- wrapover
- evenly shaped
- 2 lid buffers (DPV5 - 408930)
- 4 seat buffers (SPQ2 - 407677)
- weight 2,5 kg

QUALITY RATING: deluxe

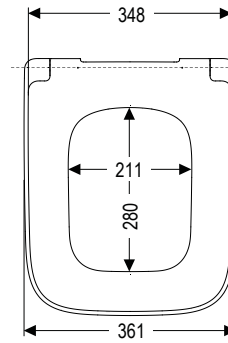

length depending on hinge:
E0402W:
392 - 440

model height:
51mm



packing size

7 pcs.



168 pcs.



picture	material / name	hinge			colour / HARO code			
		special features	fixing type	adjust. system	colour I	colour II	colour III	colour IV
	stainl.steel E0402W	SolidFix®	SolidFix BottomFix	eccentric	531555 alpine white			

Vishi SoftClose

W9

SoftClose®

TakeOff®

with stainless steel caps

- Urea 131.5 thermoset
- with SoftClose and TakeOff
- squared
- angular
- wrapover
- evenly shaped
- 2 lid buffers (DP97 - 400738)
- 4 seat buffers (SPQ2 - 407677)
- replacement damper set 409971
- weight 2,5 kg

QUALITY RATING: deluxe

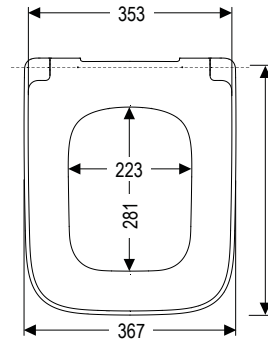

length depending on hinge:
C0102G:
426,5 - 436,5

model height:
51mm

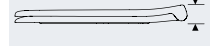

packing size

6 pcs.



144 pcs.



picture	material / name	hinge			colour / HARO code			
		special features	fixing type	adjust. system	colour I	colour II	colour III	colour IV
	stainl.steel C0102G	SoftClose® TakeOff®	TopFix	not adjustable	532600 alpine white			

Solea SoftClose

Z5

SoftClose®

TakeOff®

with stainless steel caps

- Urea 131.5 thermoset
- with SoftClose and TakeOff
- flat
- sandwich
- evenly shaped
- 2 lid buffers (DPV5 - 408930)
- 4 seat buffers (SP32 - 404166)
- replacement damper set - combination 409211 / 409207
- weight 2,8 kg

QUALITY RATING: deluxe

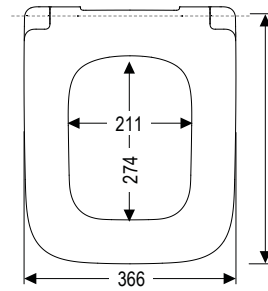

length depending on hinge:
C4302G:
420,4 - 444,4 / 459,6 - 483,6

model height:
57,2mm



packing size

7 pcs.



168 pcs.



picture	material / name	hinge			colour / HARO code			
		special features	fixing type	adjust. system	colour I	colour II	colour III	colour IV
	stainl.steel C4302G	SoftClose® TakeOff®	TopFix	slot-disc	534160 alpine white			

Daya SoftClose

FQ

SoftClose®

TakeOff®

with stainless steel caps

- Urea 131.5 thermoset
- with SoftClose and TakeOff
- squared
- wrapover
- with IntraLock (no clip, only locking ring inside)
- 2 lid buffers (DPZX - 410127)
- 4 seat buffers (SPV8 - 408993)
- replacement damper set 411748
- weight 2,4 kg

QUALITY RATING: deluxe

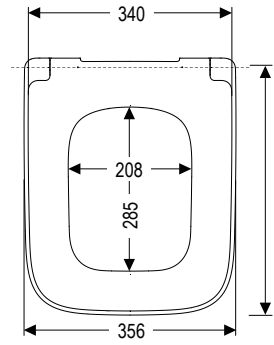

length depending on hinge:
C0102G:
426,5 - 435,5

model height:
50,5mm

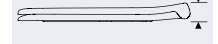

packing size

7 pcs.



168 pcs.



picture	hinge				colour / HARO code			
	material / name	special features	fixing type	adjust. system	colour I	colour II	colour III	colour IV
	stainl.steel C0102G	SoftClose® TakeOff®	TopFix	not adjustable	540721 alpine white			

Daya Slim SoftClose

FN

SoftClose®

TakeOff®

with stainless steel caps

- Urea 131.5 thermoset
- with SoftClose and TakeOff
- squared
- wrapover
- with IntraLock (no clip, only locking ring inside)
- 2 lid buffers (DPV5 - 408930)
- 4 seat buffers (SPV8 - 408993)
- replacement damper set 411748
- weight 2,3 kg

QUALITY RATING: deluxe



SLIM
LINE

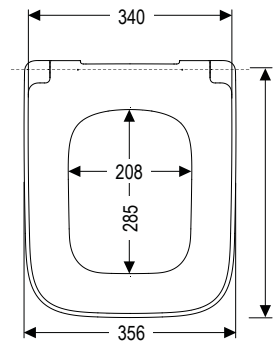

length depending on hinge:
C0102G:
427,5 - 436,5

model height:
50,5mm



packing size

7 pcs.



168 pcs.



picture	hinge				colour / HARO code			
	material / name	special features	fixing type	adjust. system	colour I	colour II	colour III	colour IV
	stainl.steel C0102G	SoftClose® TakeOff®	TopFix	not adjustable	540716 alpine white			

Santorin SoftClose

EU

SoftClose®

TakeOff®

with stainless steel caps

- Urea 131.5 thermoset
- with SoftClose and TakeOff
- flat
- squared
- sandwich
- evenly shaped
- 2 lid buffers (DPV5 - 408930)
- 4 seat buffers (SPV8 - 408993)
- replacement damper set 411473
- weight 2,3 kg

QUALITY RATING: deluxe

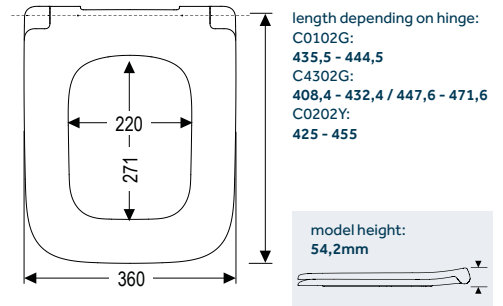

model height:
54,2mm

packing size

7 pcs.



168 pcs.



picture	hinge				colour / HARO code			
	material / name	special features	fixing type	adjust. system	colour I	colour II	colour III	colour IV
	stainl.steel C0102G	SoftClose® TakeOff®	TopFix	not adjustable	540458 alpine white			
	stainl.steel C4302G	SoftClose® TakeOff®	TopFix	slot-disc	540004 alpine white			
	stainl.steel C0202Y	SoftClose® TakeOff®	FastFix BottomFix	eccentric	alpine white			

Edge SoftClose

BU

SoftClose®

TakeOff®

with stainless steel caps

- Urea 131.5 thermoset
- with SoftClose and TakeOff
- angular
- wrapover
- evenly shaped
- 2 lid buffers (DPV5 - 408930)
- 4 seat buffers (SPQ2 - 407677)
- replacement damper set 409990
- weight 2,4 kg

QUALITY RATING: deluxe

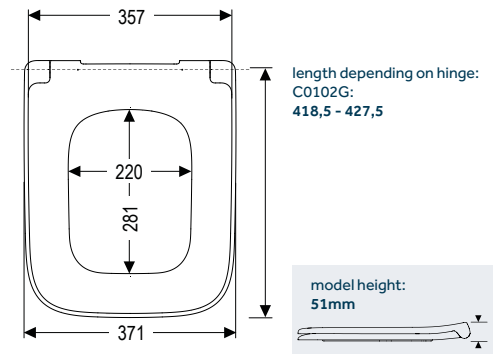

model height:
51mm

packing size

7 pcs.



168 pcs.



picture	hinge				colour / HARO code			
	material / name	special features	fixing type	adjust. system	colour I	colour II	colour III	colour IV
	stainl.steel C0102G	SoftClose® TakeOff®	TopFix	not adjustable	536079 alpine white			

Callino SoftClose

CW

SoftClose®

TakeOff®

with stainless steel caps

- Urea 131.5 thermoset
- with SoftClose and TakeOff
- squared
- sandwich
- evenly shaped
- flat
- 4 lid buffers (DP97 - 400738)
- 4 seat buffers (SPV8 - 408993)
- replacement damper set 409990
- weight 2,7 kg

QUALITY RATING: deluxe

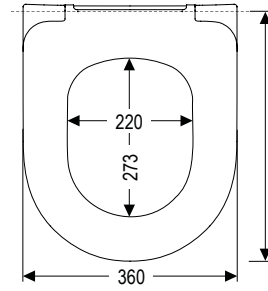

length depending on hinge:
C0102G:
424,5 - 433,5

model height:
54mm



packing size

7 pcs.



168 pcs.



hinge					colour / HARO code			
picture	material / name	special features	fixing type	adjust. system	colour I	colour II	colour III	colour IV
	stainl.steel C0102G	SoftClose® TakeOff®	TopFix	not adjustable			538331 rowhite	

Calida SoftClose

N4

SoftClose®

TakeOff®

with nylon caps

- Urea 131.5 thermoset
- with SoftClose and TakeOff
- squared
- special form
- semiwrapover
- 4 lid buffers (DP97 - 400738)
- 4 seat buffers (SP97 - 401039)
- replacement damper set 409971
- weight 2,0 kg

QUALITY RATING: upmarket

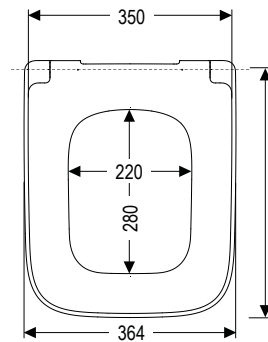

length depending on hinge:
C2802H:
400,6 - 413 / 435 - 447,4
C0202Y:
409 - 439

model height:
50,1mm



packing size

7 pcs.



168 pcs.



hinge					colour / HARO code			
picture	material / name	special features	fixing type	adjust. system	colour I	colour II	colour III	colour IV
	stainl.steel C2802H	SoftClose® TakeOff®	EasyFix TopFix	slot-disc	530678 alpine white			
	stainl.steel C0202Y	SoftClose® TakeOff®	FastFix BottomFix	eccentric	alpine white			

Please note: not all models available in all countries.

HARO

Dante Slim SoftClose

EP

SoftClose®

TakeOff®

with nylon caps

- Urea 131.5 thermoset
- with SoftClose and TakeOff optional
- angular
- wrapover
- wedge shaped
- 2 lid buffers (DPV5 - 408930)
- 4 seat buffers (SPV8 - 408993)
- replacement damper set 409974
- weight 2,1 kg

QUALITY RATING: upmarket

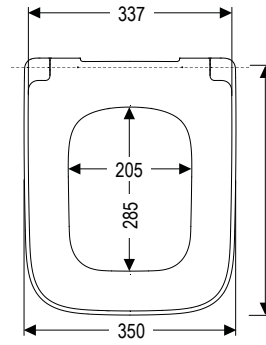

length depending on hinge:
C5002G:
420,5 - 4295

model height:
50,5mm

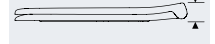

packing size

7 pcs.



168 pcs.



picture	hinge			colour / HARO code				
	material / name	special features	fixing type	adjust. system	colour I	colour II	colour III	colour IV
	stainl.steel C5002G	SoftClose® TakeOff®	TopFix	not adjustable			539989 rowwhite	
	stainl.steel C5002G	TakeOff®	TopFix	not adjustable			541410 rowwhite	

Dante SoftClose

BK

SoftClose®

TakeOff®

with nylon caps

- Urea 131.5 thermoset
- with SoftClose and TakeOff
- angular
- straight shaped
- wrapover
- evenly shaped
- 2 lid buffers (DP97 - 400738)
- 4 seat buffers (SPV8 - 408993)
- replacement damper set 410145
- weight 2,0 kg

QUALITY RATING: upmarket

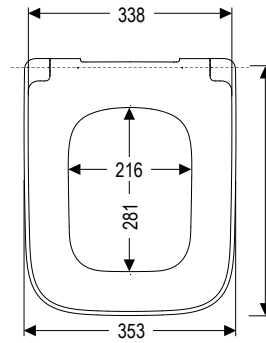

length depending on hinge:
C2802H:
386,6 - 399 / 421 - 433,4

model height:
50,5mm



packing size

7 pcs.



168 pcs.



picture	hinge			colour / HARO code				
	material / name	special features	fixing type	adjust. system	colour I	colour II	colour III	colour IV
	stainl.steel C2802H	SoftClose® TakeOff®	EasyFix TopFix	slot-disc	535148 alpine white			

Duvia SoftClose

JP

SoftClose®

TakeOff®

NEW

with stainless steel caps

- Urea 131.5 thermoset
- with SoftClose and TakeOff
- angular
- sandwich
- flat
- even undersurface
- with IntraLock (no clip, only locking ring inside)
- 2 lid buffers (DPV5 - 408930)
- 4 seat buffers (SPV8 - 408993)
- replacement damper set 412102
- weight 2,2 kg

QUALITY RATING: deluxe

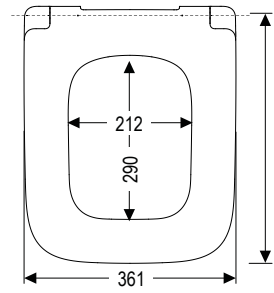

length depending on hinge:
C0502Y:
457,5 - 464,5

SLIM LINE

model height:
55mm

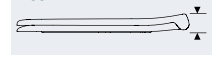

packing size

7 pcs.



168 pcs.



hinge					colour / HARO code			
picture	material / name	special features	fixing type	adjust. system	colour I	colour II	colour III	colour IV
	stainl.steel C0502Y	SoftClose® TakeOff®	FastFix BottomFix	not adjustable			548376 rowhite	

Molva SoftClose

JH

SoftClose®

TakeOff®

NEW

with stainless steel caps

- Urea 131.5 thermoset
- with SoftClose and TakeOff
- angular
- sandwich
- flat
- even undersurface
- with IntraLock (no clip, only locking ring inside)
- 2 lid buffers (DPV5 - 408930)
- 4 seat buffers (SPHF - 412269)
- replacement damper set 412050
- weight 2,3 kg

QUALITY RATING: deluxe

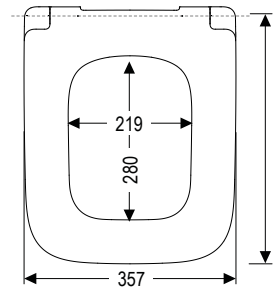

length depending on hinge:
C4502Y:
395,5 - 407,5 / 432,5 - 444,5

SLIM LINE

model height:
55mm



packing size

7 pcs.



168 pcs.



hinge					colour / HARO code			
picture	material / name	special features	fixing type	adjust. system	colour I	colour II	colour III	colour IV
	stainl.steel C4502Y	SoftClose® TakeOff®	FastFix BottomFix	slot-disc	548627 alpine white			

Please note: not all models available in all countries.

HARO

Odea SoftClose

R7

SoftClose®

TakeOff®

with nylon caps

- Urea 131.5 thermoset
- with SoftClose and TakeOff
- straight shaped
- special form
- wrapover
- 2 lid buffers (DP97 - 400738)
- 4 seat buffers (SP32 - 404166)
- replacement damper set 409948
- weight 2,3 kg

QUALITY RATING: upmarket

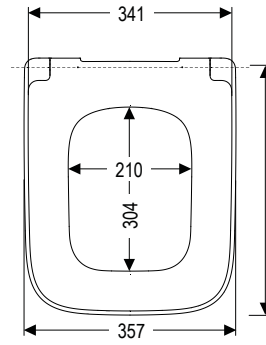

length depending on hinge:
C2702Y:
419 - 463

model height:
60,7mm

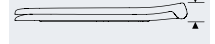

packing size

6 pcs.



144 pcs.



picture	material / name	hinge			colour / HARO code			
		special features	fixing type	adjust. system	colour I	colour II	colour III	colour IV
	stainl.steel C2702Y	SoftClose® TakeOff®	FastFix BottomFix	eccentric	535985 alpine white			

Quad SoftClose

Z4

SoftClose®

TakeOff®

with nylon caps

- Urea 131.5 thermoset
- with SoftClose and TakeOff
- squared
- wrapover
- evenly shaped
- 2 lid buffers (DPV7 - 408913)
- 4 seat buffers (SP97 - 401039)
- replacement damper set 409971
- weight 2,4 kg

QUALITY RATING: upmarket

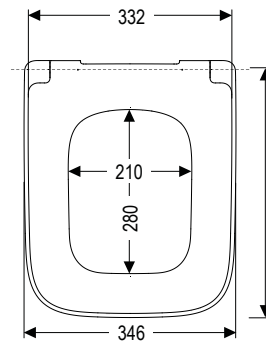

length depending on hinge:
C4502H:
399 - 420 / 436 - 457

model height:
51mm



packing size

7 pcs.



168 pcs.



picture	material / name	hinge			colour / HARO code			
		special features	fixing type	adjust. system	colour I	colour II	colour III	colour IV
	stainl.steel C4501H	SoftClose® TakeOff®	EasyFix TopFix	slot-disc	535107 alpine white			

Deveso SoftClose

HH

SoftClose®

TakeOff®

with stainless steel caps

- Urea 131.5 thermoset
- with SoftClose and TakeOff
- angular
- wrapover
- evenly shaped
- 2 lid buffers (DP97 - 400738)
- 4 seat buffers (SP32 - 404166)
- replacement damper set 411748
- weight 1,9 kg

QUALITY RATING: upmarket

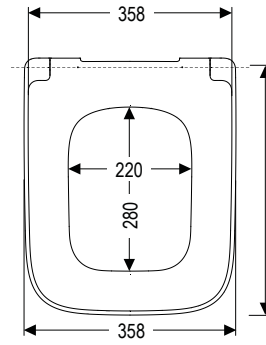

length depending on hinge:
C0102G:
423,5 - 432,5

model height:
51mm

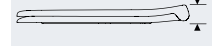

packing size

7 pcs.



168 pcs.



picture	material / name	hinge			colour / HARO code			
		special features	fixing type	adjust. system	colour I	colour II	colour III	colour IV
	stainl.steel C0102G	SoftClose® TakeOff®	TopFix	not adjustable	544132 alpine white			

Style SoftClose

P9

SoftClose®

TakeOff®

with stainless steel caps

- Urea 131.5 thermoset
- with SoftClose and TakeOff
- squared
- straight shaped
- wrapover
- evenly shaped
- 2 lid buffers (DP97 - 400738)
- 4 seat buffers (SP97 - 401039)
- replacement damper set 409973
- weight 2,3 kg

QUALITY RATING: upmarket

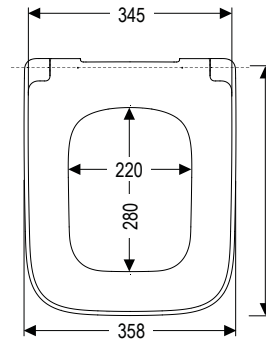

length depending on hinge:
C4002G:
431,5 - 440,5
C4302G:
404,4 - 428,4 / 443,6 - 467,6

model height:
51mm



packing size

7 pcs.



168 pcs.



picture	material / name	hinge			colour / HARO code			
		special features	fixing type	adjust. system	colour I	colour II	colour III	colour IV
	stainl.steel C4002G	SoftClose® TakeOff®	TopFix	not adjustable	536080 alpine white			
	stainl.steel C4302G	SoftClose® TakeOff®	TopFix	slot-disc	535014 alpine white			

Please note: not all models available in all countries.

HARO

Savu

D3

- Urea 131.5 thermoset
- squared
- angular
- special form
- wrapover
- wedge shaped
- 4 lid buffers (SP32 - 404166)
- 4 seat buffers (SP97 - 401039)
- weight 2,2 kg

QUALITY RATING: upmarket

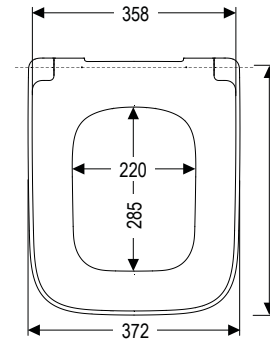

length depending on hinge:
D3302H:
406,5 - 418,5 / 427,5 - 439,5
E0102Y:
399 - 447

model height:
49,6mm



packing size

6 pcs.



168 pcs.



picture	hinge			colour / HARO code				
	material / name	special features	fixing type	adjust. system	colour I	colour II	colour III	colour IV
	stainl.steel D3302H		EasyFix TopFix	slot-disc	522959 alpine white			
	stainl.steel E0102Y		FastFix BottomFix	eccentric	alpine white			

Positano

P0

- Urea 131.5 thermoset
- toilet seat is very break proof
- squared
- special form
- sandwich
- evenly shaped
- 2 lid buffers (DP97 - 400738)
- 4 seat buffers (SP97 - 401039)
- weight 2,1 kg

QUALITY RATING: upmarket

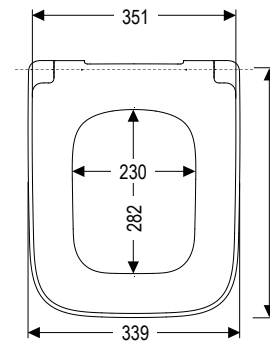

length depending on hinge:
S3101Y:
441

model height:
72,4mm



packing size

5 pcs.



120 pcs.



picture	hinge			colour / HARO code				
	material / name	special features	fixing type	adjust. system	colour I	colour II	colour III	colour IV
	nlyon S3101Y		FastFix BottomFix	not adjustable	525330 alpine white			

Information:

In all damper replacements sets listed with every seat cover, the visible parts have a light grey colour (Standard) and a stainless steel damper cover cap.



HARO

HomeLine

scandic shapes



HOME LINE SCANDIC SHAPES	page
Fjell SoftClose	98
Fjell	98
Nordics SoftClose	99
Sund 2 SoftClose	99
Sund 4 SoftClose	100
Tind SoftClose	100
Arctic	101
Nordica	101
Vento	102
Royan SoftClose	102

Fjell SoftClose

L7

SoftClose®

TakeOff®

with stainless steel caps

- Urea 131.5 thermoset
- with SoftClose and TakeOff optional
- short
- pointed front
- sandwich
- wedge shaped
- 2 lid buffers (DP97 - 400738)
- 2 seat buffers (SP97 - 401039)
- replacement damper set 410004
- weight 2,2 kg

QUALITY RATING: upmarket

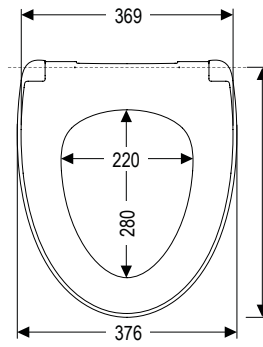

length depending on hinge:
 C1601Y: 404,5 - 411,5
 C2202Y: 393 - 423
 C8400Y: 402 - 416
 C4202Y: 387 - 431

model height:
50,3mm

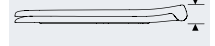

packing size

7 pcs.



168 pcs.



picture	hinge			colour / HARO code				
	material / name	special features	fixing type	adjust. system	colour I	colour II	colour III	colour IV
	nylon C1601Y	SoftClose®	FastFix BottomFix	not adjustable	521910 alpine white			
	stainl.steel C2202Y	SoftClose® TakeOff®	FastFix BottomFix	eccentric	522554 alpine white	522555 black		
	steel C8400Y	SoftClose®	FastFix BottomFix	slot-disc	539905 alpine white			

Model also available with hinge C4202Y: Ref. 531618 alpine white

Fjell

W2

- Urea 131.5 thermoset
- short
- pointed front
- sandwich
- wedge shaped
- 2 lid buffers (DP97 - 400738)
- 4 seat buffers (SP97 - 401039)
- weight 1,9 kg

QUALITY RATING: upmarket

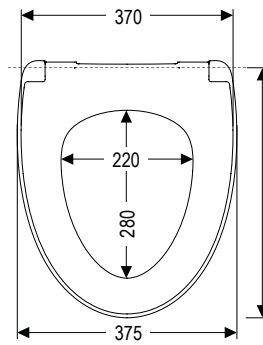

length depending on hinge:
 B2802Y: 411,5 / 418,5
 D4002H: 410 / 420

model height:
46,9mm



packing size

7 pcs.



168 pcs.



picture	hinge			colour / HARO code				
	material / name	special features	fixing type	adjust. system	colour I	colour II	colour III	colour IV
	stainl.steel B2802Y		FastFix BottomFix	two-position	533400 alpine white			
	stainl.steel D4002H		FastFix BottomFix	two-position	531661 alpine white			

Nordics SoftClose

HF

SoftClose®

TakeOff®

with stainless steel caps

- Urea 131.5 thermoset
- with SoftClose and TakeOff optional
- hole-centre distance 166 mm
- pointed front
- short
- sandwich
- curved
- with IntraLock (no clip, only locking ring inside)
- 2 lid buffers (DP97 - 400738)
- 4 seat buffers (SPHF - 412269)
- replacement damper 409537 + 409208
- weight 2,3 kg

QUALITY RATING: upmarket

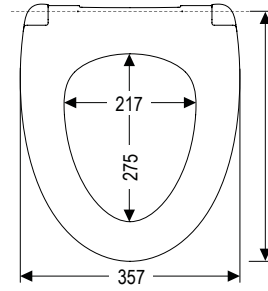

hole-centre distance
166 mm

length depending on hinge:
C4302F:
377,4 - 401,4 / 416,6 - 440,6

model height:
53,9mm

packing size

7 pcs.

168 pcs.



picture	hinge				colour / HARO code			
	material / name	special features	fixing type	adjust. system	colour I	colour II	colour III	colour IV
	stainl.steel C4302F	SoftClose®	TopFix	not adjustable	543803 alpine white	543804 black		

Sund 2 SoftClose

L6

SoftClose®

TakeOff®

with nylon caps

- Urea 131.5 thermoset
- with SoftClose and TakeOff
- short
- D-shape
- sandwich
- 2 lid buffers (DP97 - 400738)
- 2 seat buffers (SPK4 - 406282)
- replacement damper set 409974
- weight 2,2 kg

QUALITY RATING: upmarket

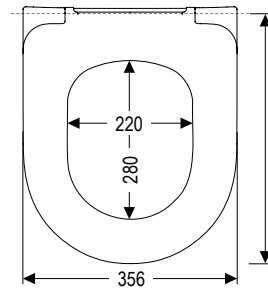

length depending on hinge:
C2202Y:
403 - 433

model height:
49,8mm

packing size

7 pcs.

168 pcs.



picture	hinge				colour / HARO code			
	material / name	special features	fixing type	adjust. system	colour I	colour II	colour III	colour IV
	stainl.steel C2202Y	SoftClose® TakeOff®	FastFix BottomFix	eccentric	522541 alpine white	522552 black		

Sund 4 SoftClose

U9

SoftClose®

TakeOff®

with nylon caps

- Urea 131.5 thermoset
- with SoftClose and TakeOff
- short
- D-shape
- sandwich
- 2 lid buffers (DP97 - 400738)
- 4 seat buffers (SPK4 - 406282)
- replacement damper set 409974
- weight 2,2 kg

QUALITY RATING: upmarket

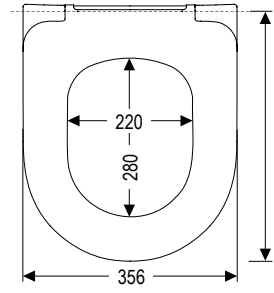

length depending on hinge:
C2202Y:
403 - 433
C8401Y:
411 - 425

model height:
49,8mm

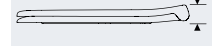

packing size

7 pcs.



168 pcs.



picture	material / name	hinge			colour / HARO code			
		special features	fixing type	adjust. system	colour I	colour II	colour III	colour IV
	stainl.steel C2202Y	SoftClose® TakeOff®	FastFix BottomFix	eccentric	536081 alpine white			
	nylon C8401Y	SoftClose®	FastFix BottomFix	slot-disc	542085 alpine white			

Tind SoftClose

N7

SoftClose®

TakeOff®

with nylon caps

- Urea 131.5 thermoset
- with SoftClose and TakeOff optional
- concave
- pointed front
- semisandwich
- wedge shaped
- 2 lid buffers (DP97 - 400738)
- 4 seat buffers (SP97 - 401039)
- replacement damper set 409974
- weight 2,2 kg

QUALITY RATING: upmarket

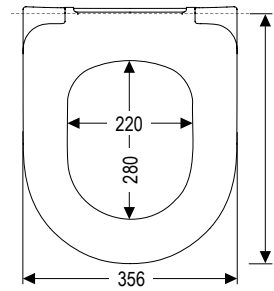

length depending on hinge:
C2202Y:
393 - 423
C8400Y:
401 - 415

model height:
49,8mm



packing size

7 pcs.



168 pcs.



picture	material / name	hinge			colour / HARO code			
		special features	fixing type	adjust. system	colour I	colour II	colour III	colour IV
	stainl.steel C2202Y	SoftClose® TakeOff®	FastFix BottomFix	eccentric	525613 alpine white	525621 black		
	steel C8400Y	SoftClose®	FastFix BottomFix	slot-disc	539771 alpine white			

Arctic

19

- Urea 131.5 thermoset
- concave
- pointed front
- special form
- sandwich
- 2 lid buffers (DP97 - 400738)
- 4 seat buffers (SP97 - 401039)
- weight 1,7 kg

QUALITY RATING: upmarket

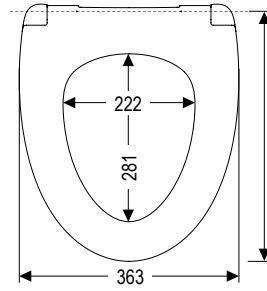

length depending on hinge:
 B1102Y: 404,5 / 425,5
 B2602W: 403,5 / 426,5
 E1002Y: 384,5 - 445,5

packing size

7 pcs.

168 pcs.



picture	hinge				colour / HARO code			
	material / name	special features	fixing type	adjust. system	colour I	colour II	colour III	colour IV
	stainl.steel B1102Y		FastFix BottomFix	two-position	512086 alpine white	black		
	stainl.steel B2602W	SolidFix®	SolidFix BottomFix	two-position	528438 alpine white	black		
	stainl.steel E1002Y		FastFix BottomFix	eccentric	511435 alpine white	511434 manhattan black		

Nordica

35

- Urea 131.5 thermoset
- special form
- short
- D-shape
- sandwich
- wedge shaped
- 2 lid buffers (DP97 - 400738)
- 4 seat buffers (SP97 - 401039)
- weight 1,9 kg

QUALITY RATING: upmarket

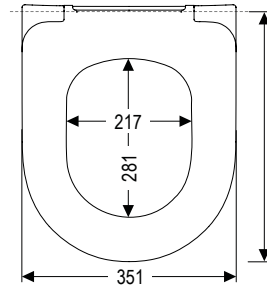

length depending on hinge:
 B1102Y: 404,5 / 425,5
 E0102Y: 384,5 - 445,5

model height:
50mm



packing size

7 pcs.

168 pcs.



picture	hinge				colour / HARO code			
	material / name	special features	fixing type	adjust. system	colour I	colour II	colour III	colour IV
	stainl.steel B1102Y		FastFix BottomFix	two-position	511522 alpine white	black		
	stainl.steel E0102Y		FastFix BottomFix	eccentric	513859 alpine white	manhattan black		

Vento

E0

- Urea 131.5 thermoset
- hole-centre distance 149 mm
- short
- D-shape
- sandwich
- evenly shaped
- 4 lid buffers (DP97 - 400738)
- 4 seat buffers (SP97 - 401039)
- weight 1,7 kg

QUALITY RATING: upmarket

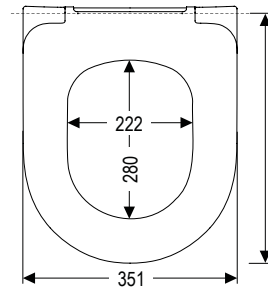

hole-centre distance
149 mm

length depending on hinge:
B0302Y:
395,5 / 416,5
D4002H:
401 / 411

model height:
49,3mm

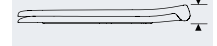

packing size

7 pcs.



168 pcs.



picture	hinge			colour / HARO code				
	material / name	special features	fixing type	adjust. system	colour I	colour II	colour III	colour IV
	stainl.steel B0302Y		FastFix BottomFix	two-position	519382 alpine white			
	stainl.steel D4002H		EasyFix TopFix	two-position	alpine white			

Royan SoftClose

ZS

SoftClose®

TakeOff®

with nylon caps

- Thermoplast
- with SoftClose and TakeOff
- hole-centre distance 149 mm
- pointed
- sandwich
- flat
- with IntraLock (no clip, only locking ring inside)
- 2 lid buffers (DP97 - 400738)
- 4 seat buffers (SP32 - 404166)
- weight 1,3 kg

QUALITY RATING: upmarket

FLAT
DESIGN

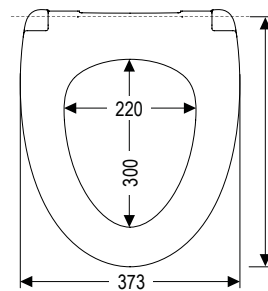

hole-centre distance
149 mm

length depending on hinge:
F4501H:
426 - 447 / 463 - 484

model height:
44,5mm



packing size

7 pcs.



168 pcs.



picture	hinge			colour / HARO code				
	material / name	special features	fixing type	adjust. system	colour I	colour II	colour III	colour IV
	nylon F4501H	SoftClose® TakeOff®	EasyFix TopFix	slot-disc	544248 alpine white			



HARO

HomeLine

US shapes



HOME LINE US SHAPES	page
Crest SlowClose	106
Grace SlowClose	106
Collection ONE Round Thermoset	107
Collection ONE Elongated Thermoset	107
Collection ONE Round Thermoplast	108
Collection ONE Elongated Thermoplast	108
Surf	109
Surf open front	109
Dipper	110
Moorea	110
Zeus SlowClose	111

Crest SlowClose

R8

SlowClose

TakeOff®

ActiveShield®

with stainless steel caps

- Urea 131.5 thermoset
- with SlowClose, TakeOff and ActiveShield - antibacterial surface
- hole-centre distance 140 mm
- elongated
- ergonomic
- sandwich
- 2 lid buffers (SPQ2 - 407677)
- 4 seat buffers (SPQ2 - 407677)
- weight 2,5 kg

QUALITY RATING: deluxe

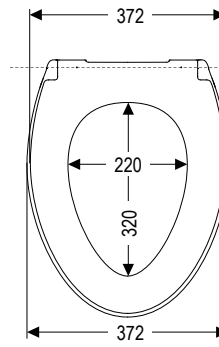

hole-centre distance
140 mm

length depending on hinge:
C2702W:
436 - 480

model height:
73,8mm

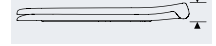

packing size

5 pcs.



120 pcs.



hinge					colour / HARO code			
picture	material / name	special features	fixing type	adjust. system	colour I	colour II	colour III	colour IV
	stainl.steel C2702W	SlowClose TakeOff®	SolidFix BottomFix	eccentric	528889 alpine white			528807 almond 528806 bisque

Grace SlowClose

R9

SlowClose

TakeOff®

ActiveShield®

with stainless steel caps

- Urea 131.5 thermoset
- with SlowClose, TakeOff and ActiveShield - antibacterial surface
- hole-centre distance 140 mm
- elongated
- ergonomic
- sandwich
- 2 lid buffers (DPJ1 - Set 406209)
- 4 seat buffers (DPJ1 - Set 406209)
- weight 2,8 kg

QUALITY RATING: deluxe

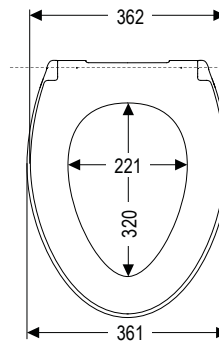

hole-centre distance
140 mm

length depending on hinge:
C2702W:
430 - 474

model height:
61,9mm



packing size

5 pcs.



120 pcs.



hinge					colour / HARO code			
picture	material / name	special features	fixing type	adjust. system	colour I	colour II	colour III	colour IV
	stainl.steel C2702W	SlowClose TakeOff®	SolidFix BottomFix	eccentric	527628 alpine white			528802 almond 528801 bisque

Collection ONE Round SlowClose

GQ

SlowClose

QuickRelease

ActiveShield®

- Urea 131.5 thermoset
- with SlowClose, QuickRelease and ActiveShield - antibacterial surface
- hole-centre distance 140 mm
- oval
- round front
- ergonomic
- sandwich
- 2 lid buffers (DPZX - 410127)
- 4 seat buffers (SP32 - 404166)
- weight 2,1 kg

QUALITY RATING: deluxe

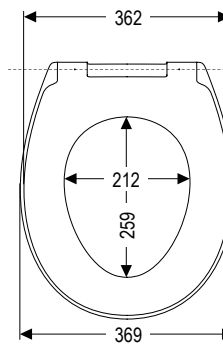

hole-centre distance
140 mm

length depending on hinge:
C8601Y:
409,7 - 431,2

model height:
62,5mm



packing size

5 pcs.



120 pcs.



hinge					colour / HARO code			
picture	material / name	special features	fixing type	adjust. system	colour I	colour II	colour III	colour IV
	nylon C8601Y	SlowClose QuickRelease	FastFix BottomFix	eccentric	542864 alpine white			

Collection ONE Elongated SlowClose

GP

SlowClose

QuickRelease

ActiveShield®

- Urea 131.5 thermoset
- with SlowClose, QuickRelease and ActiveShield - antibacterial surface
- hole-centre distance 140 mm
- elongated
- pointed front
- ergonomic
- sandwich
- 2 lid buffers (DPZX - 410127)
- 4 seat buffers (SP32 - 404166)
- weight 2,3 kg

QUALITY RATING: deluxe

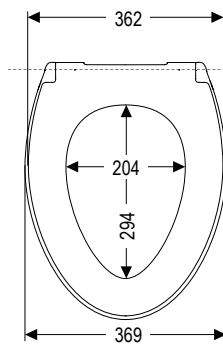

hole-centre distance
140 mm

length depending on hinge:
C8601Y:
453 - 474,5

model height:
62mm



packing size

5 pcs.



120 pcs.



hinge					colour / HARO code			
picture	material / name	special features	fixing type	adjust. system	colour I	colour II	colour III	colour IV
	nylon C8601Y	SlowClose QuickRelease	FastFix BottomFix	eccentric	542865 alpine white			

Collection ONE Round SlowClose

ZU

SlowClose

QuickRelease

ActiveShield®

- Thermoplast
- with SlowClose, QuickRelease and ActiveShield - antibacterial surface
- hole-centre distance 140 mm
- oval
- round front
- ergonomic
- sandwich
- 2 lid buffers (DPZX - 410127)
- 4 seat buffers (SP32 - 404166)
- weight 1,5 kg

QUALITY RATING: upmarket

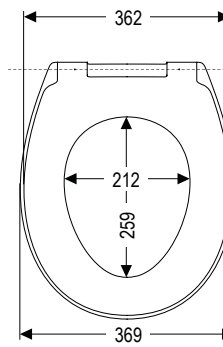

hole-centre distance
140 mm

length depending on hinge:
C8601Y:
409,7 - 431,2

model height:
57,5mm



packing size

5 pcs.



120 pcs.



hinge					colour / HARO code			
picture	material / name	special features	fixing type	adjust. system	colour I	colour II	colour III	colour IV
	nylon C8601Y	<div style="background-color: #003366; color: white; padding: 2px;">SlowClose</div> <div style="background-color: #003366; color: white; padding: 2px;">QuickRelease</div>	FastFix BottomFix	eccentric	542866 alpine white			

Collection ONE Elongated SlowClose

ZT

SlowClose

QuickRelease

ActiveShield®

- Thermoplast
- with SlowClose, QuickRelease and ActiveShield - antibacterial surface
- hole-centre distance 140 mm
- elongated
- pointed front
- ergonomic
- sandwich
- 2 lid buffers (DPZX - 410127)
- 4 seat buffers (SP32 - 404166)
- weight 1,7 kg

QUALITY RATING: upmarket

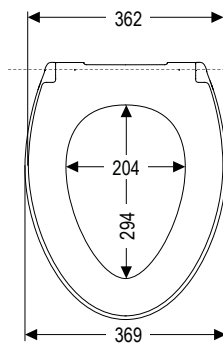

hole-centre distance
140 mm

length depending on hinge:
C8601Y:
453 - 474,5

model height:
57,5mm



packing size

5 pcs.



120 pcs.



hinge					colour / HARO code			
picture	material / name	special features	fixing type	adjust. system	colour I	colour II	colour III	colour IV
	nylon C8601Y	<div style="background-color: #003366; color: white; padding: 2px;">SlowClose</div> <div style="background-color: #003366; color: white; padding: 2px;">QuickRelease</div>	FastFix BottomFix	eccentric	542867 alpine white			

Surf

18

ActiveShield®

- Urea 131.5 thermoset
- with ActiveShield - antibacterial surface
- hole-centre distance 135 mm
- elongated
- sandwich
- 2 lid buffers (DP97 - 400738)
- 4 seat buffers (SP97 - 401039)
- weight 2,1 kg

QUALITY RATING: upmarket

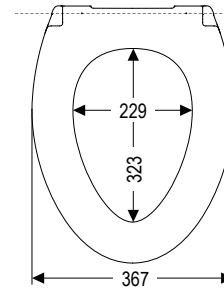

hole-centre distance
135 mm

length depending on hinge:
B0902W:
453,5 / 480,5

model height:
50,2mm

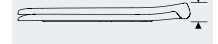

packing size

7 pcs.



168 pcs.



picture	hinge				colour / HARO code			
	material / name	special features	fixing type	adjust. system	colour I	colour II	colour III	colour IV
	stainl.steel B0902W	SolidFix®	SolidFix BottomFix	two-position	528818 alpine white			528819 almond 528820 bisque

Surf open front

83

ActiveShield®

- Urea 131.5 thermoset
- with ActiveShield - antibacterial surface
- hole-centre distance 135 mm
- elongated
- sandwich
- 2 lid buffers (DP97 - 400738)
- 4 seat buffers (SP97 - 401039)
- weight 2,1 kg

QUALITY RATING: upmarket

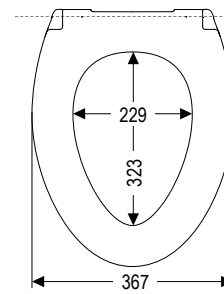

hole-centre distance
135 mm

length depending on hinge:
B0902W:
453,5 / 480,5

model height:
50,2mm



packing size

7 pcs.



168 pcs.



picture	hinge				colour / HARO code			
	material / name	special features	fixing type	adjust. system	colour I	colour II	colour III	colour IV
	stainl.steel B0902W	SolidFix®	SolidFix BottomFix	two-position	528823 alpine white			528822 almond 528821 bisque

Dipper

50

ActiveShield®

- Urea 131.5 thermoset
- with ActiveShield - antibacterial surface
- hole-centre distance 135 mm
- round front
- special form
- wrapover
- 2 lid buffers (DP97 - 400738)
- 4 seat buffers (SP97 - 401039)
- weight 1,8 kg

QUALITY RATING: upmarket

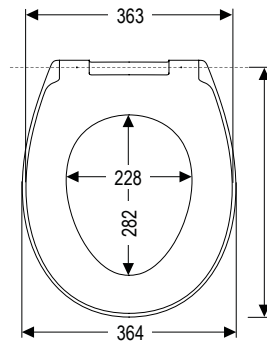

hole-centre distance
135 mm

length depending on hinge:
E1002W:
399,5 - 460,5

model height:
51,5mm

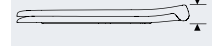

packing size

7 pcs.



168 pcs.



hinge					colour / HARO code			
picture	material / name	special features	fixing type	adjust. system	colour I	colour II	colour III	colour IV
	stainl.steel E1002W	SolidFix®	SolidFix BottomFix	eccentric	527630 alpine white			528811 almond 528810 bisque

Moorea

46

ActiveShield®

- Urea 131.5 thermoset
- with ActiveShield - antibacterial surface
- hole-centre distance 135 mm
- round front
- sandwich
- 2 lid buffers (DP97 - 400738)
- 4 seat buffers (SP97 - 401039)
- weight 1,8 kg

QUALITY RATING: upmarket

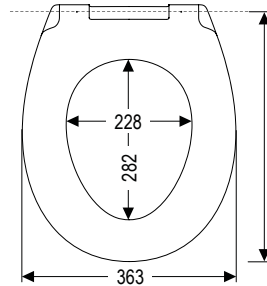

hole-centre distance
135 mm

length depending on hinge:
E1002W:
399,5 - 460,5

model height:
46mm



packing size

7 pcs.



168 pcs.



hinge					colour / HARO code			
picture	material / name	special features	fixing type	adjust. system	colour I	colour II	colour III	colour IV
	stainl.steel E1002W	SolidFix®	SolidFix BottomFix	eccentric	528831 alpine white			528830 almond 528829 bisque

Zeus SlowClose

ZY

SlowClose

TakeOff®

with nylon caps

- Thermoplast
- with SlowClose and TakeOff
- hole-centre distance 135 mm
- elongated
- sandwich
- curved
- 4 seat buffers (SPQ2 - 407677)
- weight 1,3 kg

QUALITY RATING: upmarket

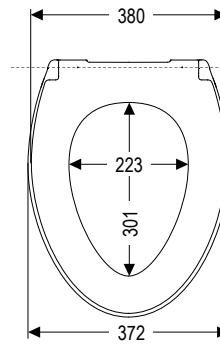

hole-centre distance
135 mm

length depending on hinge:
C5801Y:
409 - 425 / 442 - 465

model height:
59,1mm

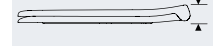

packing size

6 pcs.



144 pcs.



picture	material / name	hinge			colour / HARO code			
		special features	fixing type	adjust. system	colour I	colour II	colour III	colour IV
	nylon C5801Y	<div style="background-color: #003366; color: white; padding: 2px;">SlowClose</div> <div style="background-color: #003366; color: white; padding: 2px;">TakeOff®</div>	FastFix BottomFix	slot-disc	533539 alpine white			



HARO

CareLine

universell



CARELINE	page
Haromed SoftClose	114
Haromed Light SoftClose	114
Sabio Care SoftClose	115
Mali Care SoftClose	115
Sanimed 59	116
Sanimed 58	116
HARO Plus 23 (Bambi)	117
HARO Plus 23 (Bambi) without cover	117
Haromed Basic	118
Haromed Basic without cover	118
Haromed Care 15	119
Haromed Care 15 without cover	119
Lavas without cover	120
Bacan without cover	120
Stream without cover	121
Pool without cover	121
Ocean without cover	122
CARE NYLON AXIS	122

Haromed SoftClose

N2

SoftClose®

ActiveShield®

- Urea 131.5 thermoset
- with SoftClose and ActiveShield - antibacterial surface
- 5cm higher sitting position
- side restraint buffers
- universal
- sandwich
- curved
- 2 lid buffers (DP97 - 400738)
- 2 seat buffers (WP59, SP59 - Set 405127)
- weight 2,7 kg



SIDE RESTRAINT BUFFERS

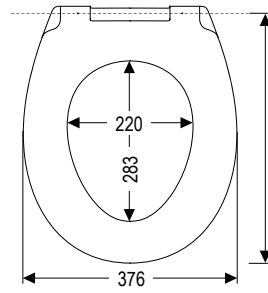

length depending on hinge:
C3202W:
436 - 452

model height:
80,7mm

packing size

4 pcs.



72 pcs.



white

manhattan

blue

red



hinge					colour / HARO code			
picture	material / name	special features	fixing type	adjust. system	handle white	handle manhattan	handle blue	handle red
	stainl.steel C3202W	SoftClose® SolidFix®	SolidFix BottomFix	slot-disc	527605 alpine white	524644 alpine white	524645 alpine white	524646 alpine white

The Haromed is for longer toilets also available without SoftClose (unlimited opening angles)
handle white: 527604 handle manhattan: 524648 handle blue: 524649 handle red: 524650
opening angle > 130°

Haromed Light SoftClose

DD

SoftClose®

ActiveShield®

- Urea 131.5 thermoset
- with SoftClose and ActiveShield - antibacterial surface
- 5cm higher sitting position
- oval
- sandwich
- curved
- 2 lid buffers (DP97 - 400738)
- 2 seat buffers (WP59, SP59 - Set 405127)
- weight 2,7 kg

QUALITY RATING: deluxe



SIDE RESTRAINT BUFFERS

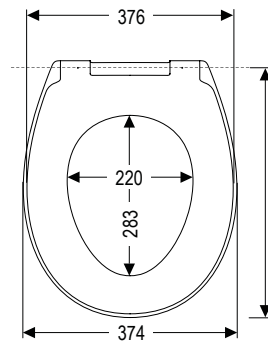

length depending on hinge:
C3202W:
436 - 452

model height:
80,5mm

packing size

4 pcs.



72 pcs.



hinge					colour / HARO code			
picture	material / name	special features	fixing type	adjust. system	colour I	colour II	colour III	colour IV
	stainl.steel C3202W	SoftClose® SolidFix®	SolidFix BottomFix	slot-disc	537779 alpine white			

Sabio Care SoftClose

DQ

SoftClose®

- Urea 131.5 thermoset
- with SoftClose
- with hinge bar
- side restraint buffers
- oval
- round front
- wrapover
- wedge shaped
- with IntraLock (no clip, only locking ring inside)
- 2 lid buffers (DP97 - 400738)
- 4 seat buffers (2x SP97 + 2x WPZ3 - 410573)
- weight 2,0 kg

QUALITY RATING: deluxe

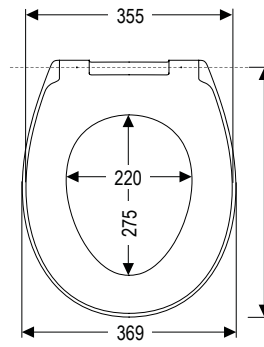

length depending on hinge:
C8202G:
379,4 - 403,4 / 418,6 - 442,6

model height:
50,7mm

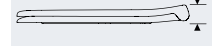

packing size

7 pcs.

168 pcs.



picture	hinge			adjust. system	colour / HARO code			
	material / name	special features	fixing type		colour I	colour II	colour III	colour IV
	stainl.steel C8202G for nylon hinge bar	SoftClose®	TopFix	slot-disc	539879 alpine white			

Mali Care SoftClose

J4

SoftClose®

TakeOff®

NEW

with nylon caps

- Urea 131.5 thermoset
- with SoftClose and TakeOff
- side restraint buffers
- universal
- concave
- oval
- sandwich
- evenly shaped
- 2 lid buffers (DP97 - 400738)
- 4 seat buffers (2x SPER - 407203, 2x WPZ3 - 410573)
- weight 2,1 kg

QUALITY RATING: upmarket

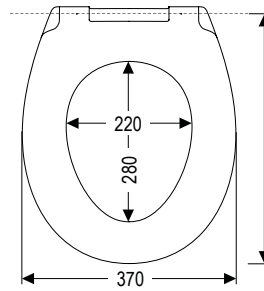

length depending on hinge:
C4302G:
408,4 - 432,4 / 447,6 - 471,6

model height:
51mm



packing size

7 pcs.

168 pcs.



picture	hinge			adjust. system	colour / HARO code			
	material / name	special features	fixing type		colour I	colour II	colour III	colour IV
	stainl.steel C4302G	SoftClose® TakeOff®	TopFix	slot-disc	547275 alpine white			547276 steel blue 547277 grey 547278 charcoal grey

Please note: not all models available in all countries.

HARO

Sanimed 59

B7

ActiveShield®

- Urea 131.5 thermoset
- with hinge bar
- with ActiveShield - antibacterial surface
- side restraint buffers
- universal
- ergonomically designed
- concave
- sandwich
- evenly shaped
- 2 lid buffers (DP96 - 400730)
- 2 seat buffers (WP59, SP59 - Set 405127)
- weight 3,0 kg

QUALITY RATING: deluxe

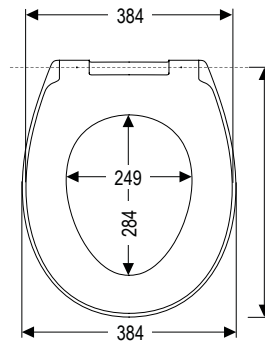

length depending on hinge:
S2402W:
425 - 455

packing size

7 pcs.

126 pcs.



SIDE
RESTRAINT
BUFFERS

hinge					colour / HARO code			
picture	material / name	special features	fixing type	adjust. system	colour I	colour II	colour III	colour IV
	stainl.steel S2402W	SolidFix®	SolidFix BottomFix	eccentric	515188 alpine white			

Model also available without cover (hinge S2502W): Ref. 515189 alpine white

Sanimed 58

B8

ActiveShield®

- Urea 131.5 thermoset
- with hinge bar
- with ActiveShield - antibacterial surface
- universal
- ergonomically designed
- concave
- sandwich
- evenly shaped
- 2 lid buffers (DP96 - 400730)
- 2 seat buffers (SP42 - 404307)
- weight 2,8 kg

QUALITY RATING: deluxe

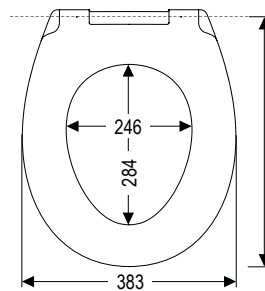

length depending on hinge:
S2402W:
416 - 446

packing size

7 pcs.

126 pcs.



hinge					colour / HARO code			
picture	material / name	special features	fixing type	adjust. system	colour I	colour II	colour III	colour IV
	stainl.steel S2402W	SolidFix®	SolidFix BottomFix	eccentric	515192 alpine white			

Model also available without cover (hinge S2502W): Ref. 515194 alpine white

HARO Plus 23 (Bambi)

23

ActiveShield®

- Urea 131.5 thermoset
- with ActiveShield - antibacterial surface
- hole-centre distance 144 mm
- special form
- oval
- sandwich
- 2 lid buffers (DP97 - 400738)
- 2 seat buffers (SP97 - 401039)
- weight 1,5 kg

QUALITY RATING: upmarket

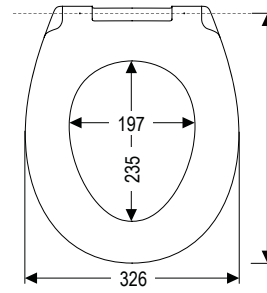

hole-centre distance
144 mm

length depending on hinge:
B0302W:
361,5 / 382,5

packing size

6 pcs.



144 pcs.



picture	material / name	hinge			colour / HARO code			
		special features	fixing type	adjust. system	colour I	colour II	colour III	colour IV
	stainl.steel B0302W	SolidFix®	SolidFix BottomFix	two-position	505780 alpine white	black		526615 blue (RAL5002) 526164 red (RAL3003) 526163 yellow (RAL1023)

HARO Plus 23 (Bambi)

23

ActiveShield®

without cover

- Urea 131.5 thermoset
- with ActiveShield - antibacterial surface
- hole-centre distance 144 mm
- special form
- oval
- sandwich
- 2 seat buffers (SP97 - 401039)
- weight 0,6 kg

QUALITY RATING: upmarket

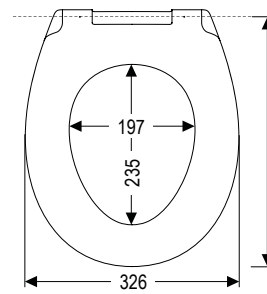

hole-centre distance
144 mm

length depending on hinge:
B0302W:
361,5 / 382,5

packing size

6 pcs.



108 pcs.



picture	material / name	hinge			colour / HARO code			
		special features	fixing type	adjust. system	colour I	colour II	colour III	colour IV
	stainl.steel B0302W	SolidFix®	SolidFix BottomFix	two-position	505800 alpine white	black		526616 blue (RAL5002) 526166 red (RAL3003) 526165 yellow (RAL1023)

Haromed Basic

17

ActiveShield®

- Urea 131.5 thermoset
- with ActiveShield - antibacterial surface (alpine white only)
- side restraint buffers
- universal
- concave
- round front
- sandwich
- 2 lid buffers (DP97 - 400738)
- 2 seat buffers (WP59, SP59 - Set 405127; SPK4 - 406282)
- weight 2,4 kg

QUALITY RATING: upmarket

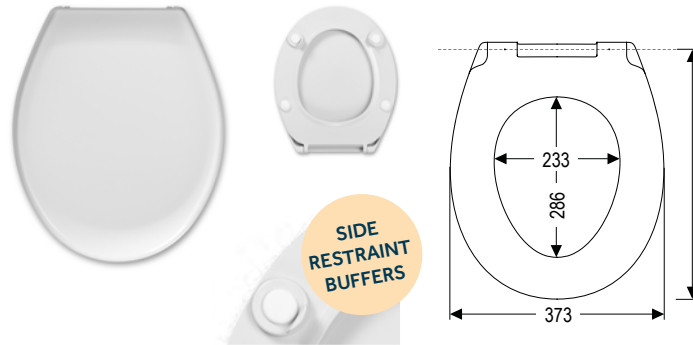

length depending on hinge:
 E0402W: 418 - 466
 S3902W: 427 - 457
 D6602G: 422 - 437 / 447 - 462
 B0302W: 431,5 / 452,5

packing size

7 pcs.

168 pcs.



picture	hinge			colour / HARO code				
	material / name	special features	fixing type	adjust. system	colour I	colour II	colour III	colour IV
	stainl.steel E0402W	SolidFix® NF	SolidFix BottomFix	eccentric	526137 alpine white	534344 black		
	stainl.steel S3902W	SolidFix®	SolidFix BottomFix	eccentric	531710 alpine white	black		
	stainl.steel D6602G		TopFix	slot-disc	547263 alpine white			547264 steel blue 547265 grey 547266 charcoal grey

Model also available with hinge B0302W: Ref. 531050 alpine white, black

Haromed Basic

17

ActiveShield®

without cover

- Urea 131.5 thermoset
- with ActiveShield - antibacterial surface (alpine white only)
- side restraint buffers
- universal
- concave
- 2 seat buffers (WP59, SP59 - Set 405127; SPK4 - 406282)
- weight 1,3 kg

QUALITY RATING: upmarket

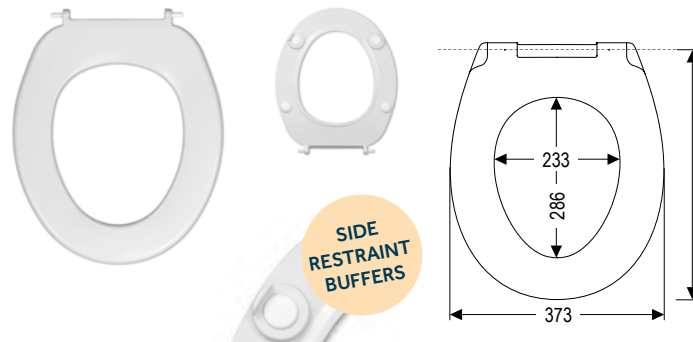

length depending on hinge:
 B0302W: 431,5 / 452,5
 E0402W: 418 - 466
 D6602G: 422 - 437 / 447 - 462

packing size

7 pcs.

168 pcs.



picture	hinge			colour / HARO code				
	material / name	special features	fixing type	adjust. system	colour I	colour II	colour III	colour IV
	stainl.steel B0302W	SolidFix®	SolidFix BottomFix	two-position	531051 alpine white	black		
	stainl.steel E0402W	SolidFix®	SolidFix BottomFix	eccentric	526355 alpine white	534345 black		
	stainl.steel D6602G		TopFix	slot-disc	547259 alpine white			547260 steel blue 547261 grey 547262 charcoal grey

Please note: not all models available in all countries.

HARO

Haromed Care 15

15

ActiveShield®

- Urea 131.5 thermoset
- with hinge bar
- with ActiveShield - antibacterial surface
- universal
- sandwich
- flat
- 2 lid buffers (DP97 - 400738)
- 2 seat buffers (SP15 - 403185)
- weight 2,2 kg

QUALITY RATING: deluxe

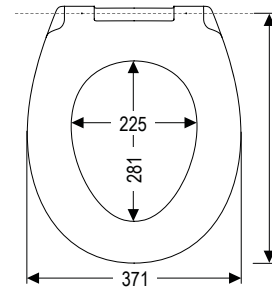

length depending on hinge:
S1802W:
420 - 450

packing size

7 pcs.

126 pcs.



hinge					colour / HARO code			
picture	material / name	special features	fixing type	adjust. system	colour I	colour II	colour III	colour IV
	stainl.steel S1802W	SolidFix®	SolidFix BottomFix	eccentric	511530 alpine white			

Haromed Care 15

15

ActiveShield®

without cover

- Urea 131.5 thermoset
- with hinge bar
- with ActiveShield - antibacterial surface
- universal
- 2 seat buffers (SP15 - 403185)
- weight 1,1 kg

QUALITY RATING: deluxe

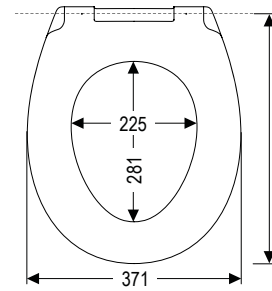

length depending on hinge:
S1702W:
420 - 450

packing size

7 pcs.

126 pcs.



hinge					colour / HARO code			
picture	material / name	special features	fixing type	adjust. system	colour I	colour II	colour III	colour IV
	stainl.steel S1702W	SolidFix®	SolidFix BottomFix	eccentric	511532 alpine white			

Lavas

Q7

without cover

- Urea 131.5 thermoset
- hole-centre distance 125 mm
- with hinge bar
- universal
- oval
- 4 seat buffers (SPQ2 - 407677)
- weight 1,1 kg

QUALITY RATING: deluxe

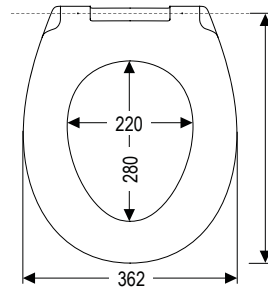

hole-centre distance
125 mm

length depending on hinge:
S4802W:
439 - 443

packing size

7 pcs.

168 pcs.



hinge					colour / HARO code			
picture	material / name	special features	fixing type	adjust. system	colour I	colour II	colour III	colour IV
	stainl.steel S4802W	SolidFix®	SolidFix BottomFix	eccentric	536082 alpine white			

Bacan

U8

without cover

- Urea 131.5 thermoset
- short
- D-shape
- 4 seat buffers (SP97 - 401039)
- weight 1,1 kg

QUALITY RATING: deluxe

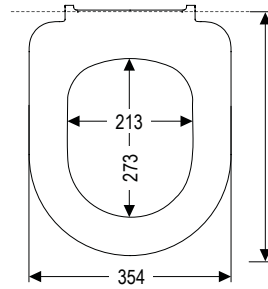

length depending on hinge:
E0402Y:
386 - 434

packing size

7 pcs.

168 pcs.



hinge					colour / HARO code			
picture	material / name	special features	fixing type	adjust. system	colour I	colour II	colour III	colour IV
	stainl.steel E0402Y		FastFix BottomFix	eccentric	540570 alpine white			

Stream

D4

without cover

- Urea 131.5 thermoset
- side restraint buffers (with hinge D4002G)
- D-shape
- round front
- evenly shaped
- 4 seat buffers (SP97 - 401039)
- weight 0,8 kg

QUALITY RATING: upmarket

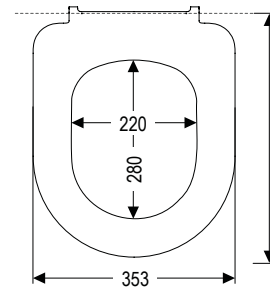
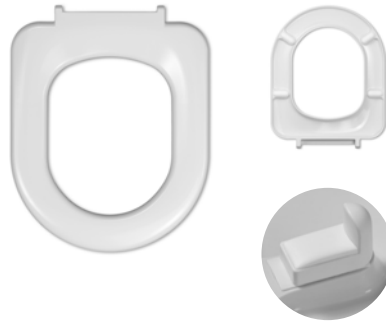

length depending on hinge:
B0302Y: 417,5 / 438,5
D4002G: 418,5 / 437,5

packing size

7 pcs.



168 pcs.



With hinge D4002G also available with cover:
547283 alpine white
547284 steel blue
547285 grey
547286 charcoal grey

picture	hinge			colour / HARO code				
	material / name	special features	fixing type	adjust. system	colour I	colour II	colour III	colour IV
	stainl.steel B0302Y		FastFix BottomFix	two-position	520749 alpine white			
	stainl.steel D4002G		TopFix	two-position	547279 alpine white			547280 steel blue 547281 grey 547656 charcoal grey

Pool

96

without cover

- Urea 131.5 thermoset
- universal
- oval
- 4 seat buffers (SP96 - 400723)
- weight 1,2 kg

QUALITY RATING: upmarket

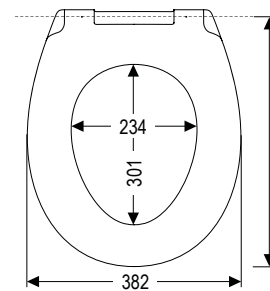

length depending on hinge:
B0301Y: 429,5 / 448,5
B0302W: 428,5 / 449,5

packing size

7 pcs.



168 pcs.



picture	hinge			colour / HARO code				
	material / name	special features	fixing type	adjust. system	colour I	colour II	colour III	colour IV
	nylon B0301Y		FastFix BottomFix	two-position	505599 alpine white	506141 black		
	stainl.steel B0302W	SolidFix®	SolidFix BottomFix	two-position	507036 alpine white	507037 black		

Please note: not all models available in all countries.

HARO

without cover

- Urea 131.5 thermoset
- side restraint buffers (with hinge B2602W)
- universal
- concave
- oval
- flat
- 4 seat buffers (SP97 - 400738)
- weight 0,8 kg

QUALITY RATING: upmarket

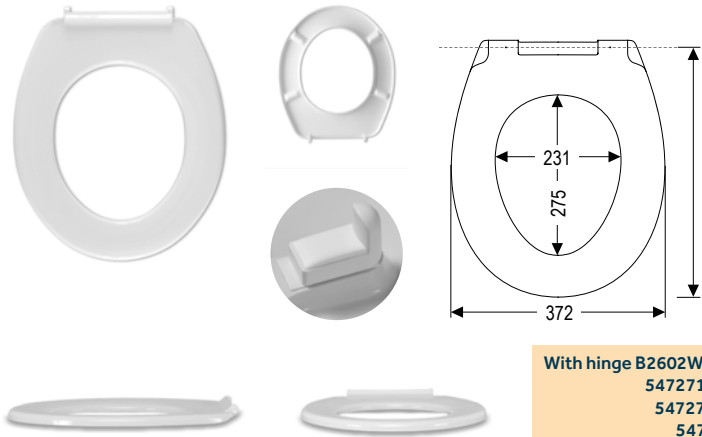

length depending on hinge:
 B0301Y: 429,5 / 448,5
 B0302W: 428,5 / 449,5
 B2602W: 427,5 / 450,5

With hinge B2602W also available with cover:
 547271 alpine white
 547272 steel blue
 547273 grey
 547274 charcoal grey

packing size	7 pcs.	168 pcs.

picture	hinge			colour / HARO code				
	material / name	special features	fixing type	adjust. system	colour I	colour II	colour III	colour IV
	nylon B0301Y		FastFix BottomFix	two-position	509656 alpine white	509658 black		
	stainl.steel B0302W	SolidFix®	SolidFix BottomFix	two-position	509657 alpine white	509659 black		
	stainl.steel B2602W	SolidFix®	SolidFix BottomFix	two-position	547267 alpine white			547268 steel blue 547269 grey 547270 charcoal grey

CARE NYLON AXIS



Selected **SoftClose®** seatcovers can be equipped with a CARE nylon axis (SEMI TAKEOFF) or stainless steel axis (NON TAKEOFF) together with flexible/adjustable side restraint buffers. Perfect for the public area.

Minimum yearly order quantity: 1500 pcs. for private label



Please note: not all models available in all countries.

HAROMED SOFTCLOSE



- A seat height of 5 cm makes it easy to sit down and stand up.
- The ergonomic shape of the toilet seat guarantees a comfortable seat.
- Our patented SoftClose® automatic closing system makes it easy and convenient to close the toilet lid.
- Our ACTIVE SHIELD ensures antibacterial surfaces and preventative hygiene.
- High-quality stainless steel hinges and reliable angle buffers guarantee a sturdy seat.
- A handy opening handle and an additional grab rail increase accessibility in the bathroom. This makes it easier to move from the wheelchair to the toilet.
- Thanks to their classically rounded shape and various colour combinations, the higher toilet lids have an appealing look.
- Different handle colours in blue, red or grey help with the visual perception of the grab rails for the visually impaired.
- High-quality, hard-wearing Duroplast material guarantees the reliable durability of the seats.

THE
BENEFITS OF
HAROMED AT A
GLANCE



SOLID FIXATION SOLUTIONS

TOP ↓ FIX PLUS

- Solid stainless steel base – engineered rigidity
 - Polyethelene base – grips the ceramic for stability
 - Solid stainless steel fixing nut and thread – engineered strength for secure fixation
 - Solid stainless steel anchor clamp – engineered strength to anchor the hinge to the ceramic
- PLUS:** The nut is built into the anchor clamp with a screw lock to prevent parts from falling out!

TOP ↓ FIX

- Solid stainless steel base – engineered rigidity
- Polyethelene base – grips the ceramic for stability
- Solid stainless steel fixing nut and thread – engineered strength for secure fixation
- Solid stainless steel anchor clamp – engineered strength to anchor the hinge to the ceramic

EASY ↓ FIX

- Engineered stainless steel and nylon base creates rigidity
- Polyethelene base – grips the ceramic for stability
- Engineered nylon expansion plug system – solidly locates the hinge to aid hinge stability
- Engineered stainless steel and nylon fixing nut and solid stainless steel thread – engineered strength for secure fixation

FAST ↻ FIX

- Solid stainless steel base – engineered rigidity
- Polyethelene base – grips the ceramic for stability
- nylon bases - rigid fixation so no sideways movement
- Locking key - helps easy increased secure fit

FASTFIX ↗ METAL

- Solid stainless steel base – engineered rigidity
- Polyethelene base – grips the ceramic for stability
- Stainless steel bases – rigid fixation so no sideways movement
- Locking key – helps easy increased secure fit

SOLID ↻ FIX

- Solid stainless steel base – engineered rigidity
- Polyethelene base – grips the ceramic for stability
- Stainless steel bases – rigid fixation so no sideways movement
- Locking key – helps easy increased secure fit

NEW
FIXATION
SOLUTION

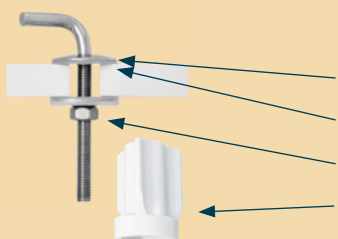
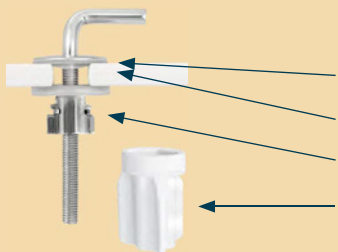
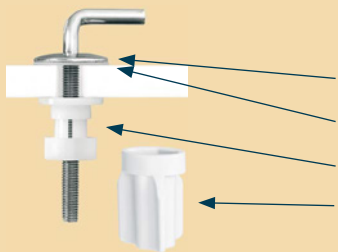
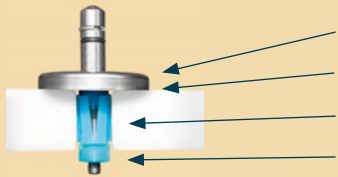
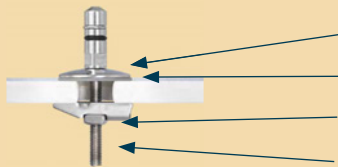
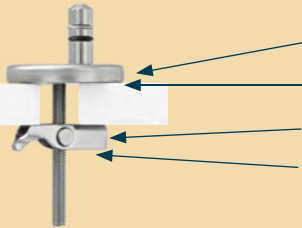

SOLID
FIXATION
SOLUTIONS

Appendix

Hinges & Spare Parts



APPENDIX	page
Hinges	126 - 135
Spare Parts	136 - 139
Displays	140
HARO® Colours	144 - 145

TECHNICAL INTELLIGENCE / PROFESSIONALS CHOICE

The backbone of every toilet seat is the hinge. That's why we pay special attention to this topic and can demonstrate our love for detail. More than 350 different hinges, all produced in our own factory and predominantly with rust-free V2A stainless steel. This means: the right solution for every conceivable application! Starting from standard hook-type hinges to SOFTCLOSE hinges - there is a great range available.

This product list reflects only the most sold hinge combinations (More hinge options for your special demand on request).

Please check the QR codes beneath the respective hinges for fixing information.

Glossary











FastFix:	Hinge with FastFix® nuts (push onto screw, tighten with a few turns) for quick and easy installation from below, special design for quick installation
SolidFix®:	A steadfast interlock to face the difficulties of your daily project life.
Eccentric hinges:	Hinges with a variable adjustment range in all directions (forward/backward, right/left). These hinges offer the widest variety of adjustment possibilities.
Slot-disc:	Hinges with a variable adjustment range in one direction, depending on the slot position; i.e. either forward/backward or right/left.
2-position hinges:	Hinges with a choice of two fixed positions, with the fixed value either before or behind the hole.
SoftClose® original:	This system closes the seat slowly and silently with just the touch of a fingertip. HARO® provides a 5-year functional warranty on the SoftClose® original action.
TakeOff® original:	Toilet seats with TakeOff® hinges can be removed and replaced with just one simple action, with the minimum use of tools. This makes cleaning very easy and therefore guarantees exceptional hygiene.
TopFix:	Simply insert the hinge from above into the ceramic holes. An expansion plug (EasyFix) or an anchor/horizontal plug allow optimum fastening of the hinge - comfortably from above.
TopFix PLUS:	An extended and improved fastening solution for our classic TopFix system. The nut is built into the anchor clamp with a screw lock to prevent loose parts from falling out!



NEW
FIXATION
SOLUTION

Standard Hook-Type hinges



Standard hook-type FastFix BottomFix

	material/ name	code	pivot level
	nylon B0301Y	400024	21
	stainl.steel B0302Y	400023	21
	stainl.steel B0402Y	401048	27
	stainl.steel B0902Y	407586	21
	stainl.steel B1102Y	407588	21
	stainl.steel B1202Y	407589	24
	stainl.steel B1902Y	407558	25
	stainl.steel B2102Y	407592	21
	stainl.steel B2402Y	407593	21
	stainl.steel B2802Y	407615	24

Standard hook-type SolidFix BottomFix

	material/ name	code	pivot level
	stainl.steel B0302W	407606	21
	stainl.steel B2102W	412005	21
	stainl.steel B2602W	407553	19

Standard hook-type Standard Nut BottomFix

	material/ name	code	pivot level
	nylon B0301Z	403203	21

Standard hook-type FastFix Metal BottomFix

	material/ name	code	pivot level
	stainl.steel B0302M	411377	19

Please note: not all models available in all countries.

Eccentric hinges

Eccentric hinge FastFix BottomFix



material/ name	code	pivot level
stainl.steel E0102Y	400032	21
stainl.steel E0302Y	401081	33
stainl.steel E0402Y	404017	27
stainl.steel E1002Y	403824	24
nylon E2301Y	408390	21
nylon E2601Y	410203	22

Special hinges

Special hinge bar SolidFix BottomFix



material/ name	code	pivot level
stainl.steel S1702W	403763 + SolidFix 407605	27
stainl.steel S1802W	403765 + SolidFix 407605	27
stainl.steel S2402W	405057 + SolidFix 407605	33
stainl.steel S2502W	405058 + SolidFix 407605	33
stainl.steel S3902W	408965	27
nylon hinge bar	410200	155mm
nylon hinge bar	410201	200mm

Eccentric hinge SolidFix BottomFix



material/ name	code	pivot level
stainl.steel E0402W	407609	27
stainl.steel E0602W	407610	26
stainl.steel E2502W	409592	24

Special hinge FastFix Nut BottomFix



material/ name	code	pivot level
nylon S3101Y	407400	21

Special hinge Screw nut Sanaform-Lux BottomFix



material/ name	code	pivot level
nylon S2001V	404050	25

Top/Plug-fix hook-type

Top/Plug-fix hook-type EasyFix Expansion (not adjustable)



material/ name	code	pivot level
stainl.steel D1302H	402923	21
stainl.steel D1702H	403793	27
stainl.steel D4002H	404942	21

Top/Plug-fix hook-type anchor plug TopFix



material/ name	code	pivot level
stainl.steel D2402G	412081	21
stainl.steel D4002G	408425	21
stainl.steel D6602G M6x40	408027	27
stainl.steel D6602G M6x60	412519	27

Top/Plug-fix hook-type EasyFix Expansion (slot-disc)



material/ name	code	pivot level
stainl.steel D2402H	404746	21
stainl.steel D3302H	404783	27

TakeOff hinges (Standard seat covers)

TakeOff hinge FastFix BottomFix



material/ name	code	pivot level
stainl.steel T0102Y	404890	21
stainl.steel T7202Y	407897	21
stainl.steel T7702Y	408752	24

TakeOff hinge EasyFix Expansion TopFix



material/ name	code	pivot level
stainl.steel T6102H	407476	21
stainl.steel T6202H	407545	24

TakeOff hinge anchor plug TopFix



material/ name	code	pivot level
stainl.steel T7402G	408030	26
stainl.steel T7602G	408065	21

Please note: not all models available in all countries.

SoftClose original hinges

SoftClose pure hinges

SoftClose original eccentric hinge FastFix BottomFix

SoftClose pure hinge slot-disc FastFix BottomFix - NON TAKEOFF

	material/ name	code	pivot level
	stainl.steel C0202Y	404146	24
	stainl.steel C2202Y	406595	24
	stainl.steel C2702Y	406649	24
	stainl.steel C4202Y	407901	24
	stainl.steel C4702Y	408327	28

	material/ name	code	pivot level
	steel C8400Y M8x80	410932	24
	steel C8400Y asymmetrical base M8x100	411416	24
	steel C8400Y M8x100	410971	24
	nylon C8401Y M8x85	410862	24
	stainl.steel C8402Y M8x80	410984	24

SoftClose original hinge slot-disc FastFix BottomFix

	material/ name	code	pivot level
	stainl.steel C4502Y	408289	24
	nylon C4803Y	410065	27
	nylon C5801Y	409506	24
	nylon C5802Y w. stainl.steel cover cap	410985	24

SoftClose original hinge FastFix BottomFix - NON TAKEOFF

	material/ name	code	pivot level
	stainl.steel C6902Y	410102	24

Please note: not all models available in all countries.

SoftClose Hinges

SoftClose original hinge anchor plug TopFix



material/ name	code	pivot level
stainl.steel C0102G	407559	24
stainl.steel C0702G	407560	30
stainl.steel C1202G	407561	27
stainl.steel C1702G	407562	30
stainl.steel C5002G	408434	22

SoftClose original hinge EasyFix Expansion TopFix



material/ name	code	pivot level
stainl.steel C0302H	404575	24
stainl.steel C1502H	408387	30
stainl.steel C2802H	408386	24
stainl.steel C2802H biodegradable foil	412581	24
nylon C4501H w. stainl.steel cover cap	408412	24
nylon C4801H w. stainl.steel cover cap	409794	27
nylon C5801H	410123	24
nylon C5802H w. stainl.steel cover cap	411032	24

INFO: The coloured cover caps are also available seperately for the following hinges: C4302G, C4501H, C4502Y, C4801H and C4803Y.

SoftClose original hinge COLOUR slot-disc anchor plug TopFix



material/ name	code	pivot level
stainl.steel black C5534G	411999	24
stainl.steel gold polished C4337G	410970	24
stainl.steel brass polished C4311G	410030	24
stainl.steel brass brushed C4338G	410954	24
stainl.steel copper polished C4333G	410031	24
stainl.steel copper brushed C4339G	410968	24
stainl.steel anthracite polished C4335G	410933	24
stainl.steel anthracite brushed C4336G	410966	24
stainl.steel C4310G with white cover cap	-	24

SoftClose original hinge COLOUR anchor plug TopFix



material/ name	code	pivot level
stainl.steel brass brushed C0138G	413916	24
stainl.steel black C0134G	413917	24

SLIM
VERSIONS







SoftClose hinges

SoftClose original hinge anchor plug TopFix - NON TAKEOFF

	material/ name	code	pivot level
	stainl.steel C3502G for nylon hinge bar	410434	27
	stainl.steel C7002G	410104	24
	stainl.steel C7102G	410105	24
	stainl.steel C6302G	410280	24
	stainl.steel C7402G	410170	27

SoftClose hinges

SoftClose original hinge slot-disc anchor plug TopFix *

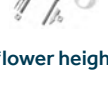
	material/ name	code	pivot level
	stainl.steel C8502G	410895	24
	stainl.steel C8702G	410904	21
	stainl.steel C8802G	410902	27
	nylon CAA02G 24 M6x60	412132	24
	nylon CAA02G 21 M6x60	412130	21
	nylon CAA02G 21/50 M6x50	414077	21

*lower height of cover cap (e.g. TAORO, BANDA...)

SoftClose original hinge slot-disc anchor plug TopFix

	material/ name	code	pivot level
	stainl.steel C4302G M6x60	408012	24
	stainl.steel C4302G M6x80 / M6x40	409263	24
	stainl.steel C4302G M6x100	409492	24
	stainl.steel C4302G M6x60 biodegradable foil	412028	24
	stainl.steel C4602G	408342	30
	stainl.steel C5302G	409103	24
	stainl.steel C1402G FlexPin	410477	24
	nylon C5801G w. nylon cover cap	410556	24
	nylon C5802G w. stainl.steel cover cap	411744	24

Please note: not all models available in all countries.

SoftClose hinges

SoftClose original hinge anchor plug TopFix PLUS



material/ name	code	pivot level
stainl.steel C4302S	414172	24

**NEW
FIXATION
SOLUTION**

SoftClose push hinges

SoftClose Push hinge slot-disc anchor plug TopFix



material/ name	code	pivot level
stainl.steel P4302G	410836	24

**HINGE
FOR
COMINO
FAMILY**

SoftClose Push hinge EasyFix Expansion TopFix



material/ name	code	pivot level
nylon P4501H	410838	24

**HINGE
CAN BE
USED FOR
CAPRICE**

SLIM
VERSIONS

SoftClose hinges (FLATDESIGN)

SoftClose flat hinge eccentric FastFix BottomFix



material/ name	code	pivot level
stainl.steel F0202Y	410169	21

SoftClose hinges (FLATDESIGN)

SoftClose flat hinge slot-disc anchor plug TopFix



material/ name	code	pivot level
nylon FAA02G	414105	19

HINGE
CAN BE
USED FOR
AERO

SoftClose flat hinge slot-disc SolidFix BottomFix



material/ name	code	pivot level
stainl.steel F4302W	410251	21

SoftClose replacement damper set

SoftClose replacement damper set



Description	code
SoftClose damper set with stainless steel cap (original + FLATDESIGN)	#1

SoftClose flat hinge Fixpin anchor plug TopFix



material/ name	code	pivot level
stainl.steel F0102G	409466	19
stainl.steel F0302G	409746	21

INFO: You can find the matching replacement damper set in the model descriptions.

Watch this video to see how easy it is to change our dampers with IntraLock.











SoftClose flat hinge slot-disc anchor plug TopFix













material/ name	code	pivot level
stainl.steel F4302G	409524	21

Picture	Description	code	Fits seat model no. / description	material
	Seat Buffer SP15	403185	15/34/98	polyethylene
	Seat Buffer SP16	401041	16	polyethylene
	Seat Buffer SP32	404166	Havana	polyethylene
	Seat Buffer SP42	404307	Sanimed	polyethylene
	Seat Buffer SP45	406117	Bermuda	polyethylene
	Seat Buffer SP56	404362	Point	polyethylene
	Seat Buffer SP69	404659	Corsica	polyethylene
	Seat Buffer SP96	400726	96	polyethylene
	Seat Buffer SP97	401039	mostly used / standard model	polyethylene
	Seat Buffer SPER (higher version of SP97)	407203	fits most models	polyethylene
	Seat Buffer SPQ2	407677	Lavas / Lago / Favos / Fago / Pallas / Pago	polyethylene
	Seat Buffer SPGJ	411643	Polygon buffer for rimless ceramics	polyethylene
	Seat Buffer SPGK	411642	Lavas / Lago / Favos / Fago / Pallas / Pago for rimless ceramics	polyethylene
	Seat Buffer SPHF	412269	Nordics	polyethylene
	Seat Buffer SPS9 (higher version of SPQ2)	410041	Lavas / Lago / Favos / Fago / Pallas / Pago	polyethylene
	Seat Buffer SPV8	408993	Era / Evo / Eox	polyethylene
	Lid Buffer DP42	404308	Sanimed / Point	polyethylene
	Lid Buffer DP97	400738	mostly used / standard model	polyethylene
	Lid Buffer DP96	400730	30/96	polyethylene
	Lid Buffer DPH2	405949	Kano / Punto	polyethylene
	Lid Buffer DPV5	408930	used on many models (see tender texts)	polyethylene
	Lid Buffer DPZX	410127		polyethylene
	Seat-/Lid Bufferset 4x SP97 + 4x DP97	404492	mostly used / standard model	polyethylene
	Seat-/Lid Bufferset SPF3+DPF3	405706	Malong	polyethylene

Picture	Description	code	Fits seat model no. / description	material
	Sitzring-/Lid Bufferset SPJ1+DPJ1	406209	Mondena	polyethylene
	Bufferset DP97+SPK4	406648	Sund	PE EVA
	Bufferset 4x DP97+ 4x SPK4	409085	Sund	PE EVA
	Bufferset WP59+SP59	405127	Sanimed 59	polyamide / polyethylene
	Bufferset 2x WPZ3	410263	selected SoftClose seatcovers, adjustable, side restraint buffer	
	Bufferset 4x SP32	409004	Havanna	polyethylene
	Bufferset 4x SP42	409251	Sanimed	polyethylene
	Bufferset 4x SP45	409003	Cuba	polyethylene
	Wall buffer set	406571	hinge with M8 thread	polyurethane

Picture	Description	code	Fits seat model no. / description	material
	Anti-Theft Device only available for M8 thread	402143	Hinge system	
		400736	Installation spanner	
	Washer US01	403942	eccentric hinges	polyethylene
	Washer US02	404081	plug-type hinges	polyethylene
	Washer flat US03	404083	plastic hinge with M8 thread	polyethylene
	Washer conical US07	404085	FastFix and stainless steel hinges	polyethylene
	Spacer Rings (1 pair) DR02	404088	steel hinges	brass nickel-plated
	nylon cap KH01	402243	bow-type hinges	polyethylene
	nylon cap KH02	404091	models with straps	polyethylene
	nylon cap KH04	404093	models without cover	polyethylene
	Wing Nut FM08	402218	hinge with M8 thread	polypropylen
	Plug ZD01	403945	hinges mounted from below	polypropylen
	FastFix Nut FFM	402612	hinge with M8 thread	polyamide
	Washer for FastFix Nut FFK	403724	FastFix	polyamide
	Assembly Key MS01	402167		polyamide
	Assembly Key MS04	406172	installation spanner	polyamide
	Assembly Key MS M6/M8	411899	installation spanner for M6 thread and M8 thread	polyamide
	Disassembly Key IntraLock	414009	Disassembly Key IntraLock SCK	Polyamid
	Assembly Kit for FastFix Excenter	405094	eccentric hinges	polyamide
	Assembly Kit Expansion	406800	TopFix hinges	polyamide
	SolidFix	407921	hinge with M8 thread	stainless steel nylon

Picture	Description	code	Fits seat model no. / description	material
	Hinge pin anchor cover	107250	round ribbed inserts	polyethylene
	nylon axis shortened Ø 20mm	410237	models with ring only (like Lavas, Bacan)	polypropylen
	nylon axis Ø 20mm	404196		polypropylen
	nylon cap Ø 20mm	408286	damper cap	polyamide
	Stainless steel cap Ø 20mm	408385	damper cap	stainless steel
	nylon cap Ø 16mm	409577	damper cap	polyamide
	Stainless steel optic cap Ø 16mm	409493	damper cap	zinc die-cast
	nylon axis Ø 20mm	411403	fits all SoftClose Ø 20mm models	polypropylen
	Head for nylon axis Ø 20mm	411404	fits all SoftClose Ø 20mm models	polypropylen
	Silicone Oil / Lubricant	409848	for SoftClose damper	silicone oil

Displays

DSP

Price and equipment on request

Components:

Basic (2 parts, disassembled)

HARO® headboard (material: PVC)

* without displayed seats



DSP1



DSP2



DSP3



DSP6

General Terms and Conditions of Hamberger Sanitary GmbH

1. General

All our legal relationships, including consulting services that are provided as part of them and are not the subject of an independent consultancy agreement, shall be governed by our General Terms and Conditions. We accept terms and conditions of purchase of our contractual partners and arrangements differing from our General Terms and Conditions only if we acknowledge in our order confirmation that they are to apply.

2. Offers/conclusion of contracts/scope of delivery

- 2.1 Our offers shall be without commitment. All the details that are part of the offer define the goods or services on the basis of a fair average grade, quality and value and are subject to deviations customary in the trade, unless they are specifically indicated as binding.
- 2.2 The same applies to offers relating to samples.
- 2.3 Orders shall not be binding until we have confirmed them in writing.
- 2.4 The details, drawings, figures, and delivery and service descriptions contained in our brochures, catalogues, price lists or the documents in and belonging to the offer are approximations that are customary in the trade, unless they are specifically indicated as binding in the order confirmation.
- 2.5 The same shall apply to the qualities of a sample.
- 2.6 We reserve the right to make changes to design and form, provided the object to be supplied is not changed significantly and the purchaser can reasonably be expected to accept the changes.

3. Prices/payment

- 3.1 Our prices are ex works, free on truck or on rail, and do not include statutory value-added tax at the applicable rate.
- 3.2 We shall be bound by the prices in our offer for 30 calendar days.
- 3.3 If there is a significant change in certain cost factors – wages, packaging material or freight – between conclusion of the transaction and delivery, the agreed price may be adjusted to reflect the impact of the relevant cost factors to a reasonable extent, but by no more than 5%. The purchaser shall have to right to cancel the contract in the event of price increases.

4. Delivery and performance times

- 4.1 Delivery periods or deadlines, which may be agreed in binding or non-binding form, must be specified in writing.
- 4.2 The point in time at which we are in delay in delivery shall be defined by the statutory provisions. However, a warning must always be received from the purchaser before that.
- 4.3 Even if binding delivery periods or deadlines have been agreed, Hamberger shall not be responsible for delays in delivery and performance due to force majeure and events that mean it is far more difficult or impossible – not just temporarily – for Hamberger to supply its goods or services; such events shall include in particular strikes, lockouts, official orders, etc., including if they occur at suppliers of Hamberger or their suppliers. They shall authorise Hamberger to postpone delivery or performance by the duration of the impediment and a reasonable start-up period or to cancel the contract wholly or in part in respect of the part of the contract not yet performed.
- 4.4 If the impediment lasts longer than three months, the purchaser shall be authorised, after setting a reasonable period of grace, to cancel the contract in respect of the part not yet performed. If the delivery period is extended or Hamberger is discharged from its obligation, the purchaser cannot derive any claims for damages therefrom. Hamberger can plead the said circumstances only if it notifies the purchaser without undue delay.
- 4.5 The rights of the purchaser under Section 8 of these GTCs and our statutory rights, in particular exclusion of the obligation to perform (such as because providing the service and/or subsequent remedy is impossible or unreasonable), shall remain unaffected.
- 4.6 Hamberger shall be authorised to provide partial deliveries and partial services at all times, unless the partial delivery or partial service is of no interest to the purchaser.
- 4.7 The purchaser must fulfil its obligations properly and on time so that the seller can comply with its delivery and performance obligations.
- 4.8 If the purchaser is in delay in accepting delivery or fails to provide cooperation or our delivery is delayed for other reasons for which the purchaser is responsible, we shall be authorised to demand reimbursement of damage we incur in this respect, including any extra costs (such as storage costs). We shall charge flat-rate compensation for such damage at 0.5% of the order amount per calendar week, but at most 5%, beginning with the start of the delay. The proof of a higher damage and our legal claims (in particular compensation for additional expenses, reasonable compensation, withdrawal and termination) shall remain unaffected; however, the lump sum shall be offset against further monetary claims. The purchaser shall be entitled to prove that we have not incurred any damage at all or that the damage is significantly less than the aforementioned lump sum.

5. Claims for defects on the part of the purchaser

- 5.1 Unless specified otherwise in the following, the statutory provisions shall apply to the purchaser's rights relating to defects or legal imperfections in title. The special statutory provisions in respect of ultimate delivery of unprocessed goods to a consumer, even if the latter has processed them further (recourse against suppliers according to Section 478 of the German Civil Code (BGB)) shall be unaffected in all cases. Claims arising from recourse against suppliers shall be excluded if the defective goods have been processed further by the purchaser or another entrepreneur, such as by being installed in another product.
- 5.2 The primary basis of our liability for defects shall be the arrangements agreed concerning the quality of the goods. Arrangements concerning the quality of the goods shall denote all product descriptions and manufacturer's specifications that are the subject matter of the individual contract or were published by us (in particular in catalogues

or on our Internet homepage) at the time the contract was concluded.

- 5.3 If the quality in question has not been agreed, it shall be necessary to assess on the basis of the statutory provisions whether a defect exists or not (Section 434 (1) Sentences 2 and 3 of the German Civil Code (BGB)). However, we do not accept liability for public statements by the manufacturer or other third parties (such as advertising statements) which the purchaser has not indicated to us as being a deciding factor in its purchase.
- 5.4 We shall be liable in respect of warranted qualities only if the purpose of the warranty is to safeguard the contractual partner specifically against the damage resulting from the absence of the quality. Reference alone to DIN or EN standards does not mean that their content shall become a warranted quality of the product.
- 5.5 If the supplied object is defective, we can first choose whether to remedy it by rectifying the defect (subsequent improvement) or by supplying an object that is free of defects (supply of a replacement). Our right to refuse remedy subject to the statutory requirements being met shall remain unaffected.
- 5.6 We shall be authorised to make the owed remedy of a defect contingent on the purchaser paying the due purchase price.
- 5.7 The purchaser shall give us the time and opportunity required to remedy the defect as owed, and in particular shall hand over the goods it has complained about so that we can inspect them. If a replacement is supplied, the purchaser shall return the defective object to us in accordance with the statutory provisions. Remedy of the defect shall not include de-installation of the defective object or re-installation of it if we were not originally obligated to install it.
- 5.8 We shall bear or refund the expenses required for the purpose of inspecting the object and remedy of a defect, in particular transport, travel, labour and material costs, as well as any de-installation and re-installation costs if applicable, in accordance with the statutory provisions, if a defect actually exists. Otherwise, we can demand that the purchaser reimburse us for the costs incurred from an unjustified request to rectify defects (in particular inspection and transportation costs), unless the fact that there is no defect was not apparent to the purchaser.
- 5.9 In urgent cases, for example if there is a risk to operational safety or to avert disproportionate damage, the purchaser shall have the right to rectify the defect itself and demand that we reimburse the costs objectively required for doing so. We must be informed about such rectification work by the purchaser itself without undue delay, where possible beforehand. The purchaser shall not have the right to carry out rectification itself and demand reimbursement of the costs for that if we were authorised to refuse such remedy of the defect in accordance with the statutory provisions.
- 5.10 If we are not able to deliver our goods or perform our service and we are to be blamed for that, the contractual partner's claim for damages shall be limited to a maximum of 10% of the value of that part of the delivery that is not able to be put into useful operation due to our inability to deliver. The right to cancel the contract shall remain unaffected.
- 5.11 The purchaser shall be entitled to claims for damages or reimbursement of futile expenses in relation to defects only in accordance with Section 8; any claims shall otherwise be excluded.

6. Product information/consulting/exclusion of warranty

- 6.1 The seller shall be liable under the statutory warranty provisions only if the defect is not attributable to improper use, treatment, care or fitting of the toilet seat.
- 6.2 Hamberger shall not assume any responsibility for the product selection made by the purchaser. In particular, the purchaser itself shall be responsible for ensuring that the product it selects meets user requirements; Hamberger explicitly points out that the selected product is not equally suitable for all application areas. In particular statements and details on the fit shall not be binding. Hamberger also does not warrant that the colours of the sold products match the colours of the materials in their intended environment.
- 6.3 Preservation of the products' function, surface and appearance depends crucially on their use, treatment, care and stressing. Hamberger refers in this regard to the care and usage instructions enclosed with every product; the purchaser is responsible for complying with them and also ensuring compliance with them when the product is resold by the purchaser.
- 6.4 Toilet seats are movable systems. The occurrence of loosening or free dimensional tolerances with resultant play does not therefore constitute a defect. It should be noted in this connection that regular re-tightening or adjustment of the fastenings may be necessary during the life of the products.

7. Other liability

- 7.1 Unless otherwise specified in these GTCs, including the following regulations, we shall be liable in accordance with the statutory provisions if we violate our contractual or non-contractual obligations.
- 7.2 We shall be liable to pay damages – regardless of the legal grounds – if we are liable for willful or grossly negligent wrongdoing. We shall be liable in the case of slight negligence – subject to statutory limitations on liability (e.g. duty of care in own matters; insignificant breach of duty) – only for damage resulting from injury to life, body or health, a) for damage resulting from violation of a cardinal contractual obligation (an obligation whose proper fulfilment constitutes a condition sine qua non for implementation of the contract and on the fulfilment of which the other party to the contract regularly relies and may rely); in this case, however, our liability shall be limited to reimbursement of the foreseeable damage that typically occurs.
- 7.3 The limitations of liability under Section 8.2 shall also apply to breaches of duty by or in favour of persons for which we are to blame under statutory provisions. They shall not apply if we have not disclosed a defect with intent to deceive or have warranted a quality of the goods, as well as to claims by the purchaser under the German Product Liability Law (*Produkthaftungsgesetz*).
- 7.4 A free right for the purchaser to terminate the contract (in particular pursuant to Sections 650 and 648 of the German Civil Code (BGB)) shall be excluded. Apart from that, the statutory provisions and legal consequences shall apply.

8. Reservation of ownership

- 8.1 We reserve ownership of the sold goods until all our current and future claims from the purchase agreement and a current business relationship have been paid in full (secured claims).
- 8.2 The goods that are subject to reservation of ownership shall not be pledged to third parties or assigned by way of security before the secured claims have been paid in full. The purchaser shall notify us in writing as soon as an application to instigate insolvency proceedings has been filed or there are any acts by third parties aimed at seizing goods belonging to us (such as attachment of them).
- 8.3 The purchaser shall be authorised to resell and/or process the goods subject to reservation of ownership in the ordinary course of business, unless such authorisation is revoked in accordance with c) below. In this case, the following provisions shall apply additionally.
 - a) The reservation of ownership shall extend to products – at their full value – created through processing of our goods or being mixed or combined with them, in which case we shall be regarded as the manufacturer. If our goods are processed, mixed or combined with goods of third parties and their right of ownership is retained, we shall acquire co-ownership of the resultant product at the ratio of the invoice values of the processed, mixed or combined goods. Apart from that, the same shall apply to the resultant product as to goods supplied subject to reservation of ownership.
 - b) The claims against third parties arising from resale of the goods or the resultant product are hereby assigned to us as security in total or to the amount of any share of co-ownership in accordance with the above subsection. We hereby accept said assignment. The purchaser's obligations specified in Section 9.2 shall also apply with regard to the assigned claims.
 - c) The purchaser shall remain authorised to collect the claim in addition to us. We undertake not to collect the claim as long as the purchaser meets its payment obligations towards us, there is no impairment to its ability to perform and meet its obligations, and we do not claim reservation of ownership by exercising a right pursuant to Section 9.3. If this is the case, however, we can demand that the purchaser inform us of the assigned claims and the parties that owe them, provide all the details required to collect the claims, hand over the associated documents and inform the parties that owe the claims (third parties) of the assignment. In such a case, we shall also be entitled to revoke the purchaser's authorisation to resell and process goods subject to reservation of ownership.
 - d) If the realisable value of the security exceeds our claims by more than 10%, we shall release security, to be chosen by us, at the purchaser's request.

9. Terms of payment

- 9.1 Our invoices shall be issued with the date of shipment. Unless otherwise agreed, they shall be due for payment without any deduction within 30 days.
- 9.2 Partial claims or partial services shall be billed separately and each shall be due for payment irrespective of the scope of the overall delivery or scope of services. Down-payments shall be offset against partial deliveries, in the sequence of the deliveries.
- 9.3 If deferred payment is granted or payments are made after they were due, interest at the level of the borrowing costs we incur can be charged as of the due date. Apart from that, the statutory provisions (Section 286 et seq. of the German Civil Code (BGB)) shall apply in the event of delay in payment. Further claims shall remain unaffected.
- 9.4 Only counterclaims that are not in dispute or have been legally established with final and binding effect may be offset. In the event of justified notifications of defects, payments may be withheld only to an extent that is reasonably proportionate to the defects that have occurred.

10. Limitation of actions

- 10.1 Contrary to Section 438 (1) No. 3 of the German Civil Code (BGB), the general period of limitation for claims due to defects and legal imperfections in title shall be one year as of delivery. If an acceptance procedure has been agreed, the period of limitation shall commence upon acceptance.
- 10.2 However, if the goods are a building or an object that has been used in a building in accordance with its customary use and said object caused the defect to the building (construction material), the period of limitation under the statutory provisions shall be 5 years as of delivery (Section 438 (1) No. 2 of the German Civil Code (BGB)). Further special statutory regulations on limitation (in particular Section 438 (1) No. 1 and (3), Section 444 and Section 445b of the German Civil Code (BGB)) shall also remain unaffected.
- 10.3 The above periods of limitation under the law on sales shall also apply to contractual and non-contractual claims for damages by the purchaser due to a defect in the goods, unless application of the standard statutory period of limitation (Sections 195 and 199 of the German Civil Code (BGB)) would result in a shorter period of limitation in the individual case. However, claims for damages by the purchaser in accordance with Section 8.2 Sentence 1 and Sentence 2 (a) and under the German Product Liability Law (*Produkthaftungsgesetz*) shall become statute-barred solely in accordance with the statutory periods of limitation.

11. Place of performance/place of jurisdiction/applicable law

- 11.1 The place of performance and place of jurisdiction for deliveries and payments (including for summary action based on a cheque or bill of exchange) and for all disputes arising between the Parties shall be 83071 Stephanskirchen, Germany, if the contractual partner is a merchant, legal entity under public law or special fund under public law. However, we shall also be authorised to take legal action against the purchaser at its domicile.
- 11.2 The relationships between the Parties shall be governed solely by the law of the Federal Republic of Germany, to the exclusion of the United Nations Convention on Contracts for the International Sale of Goods (CISG).

12. Final provisions

- 12.1 If one or more of these terms and conditions infringe a statutory prohibition or are legally invalid for other reasons, the validity of the other provisions shall not be affected thereby.
- 12.2 An arrangement corresponding as closely as possible to the economic interests and presumptive intention of the Parties to the contract, taking into account the other general terms and conditions, shall be deemed to have been agreed in place of the invalid provision. The same shall apply to a gap in these GTCs.

13. Requirement for written form

Any amendments to the purchase contract shall only be valid when given in writing. Written form shall also be necessary for any waiver of the requirement for written form.

Hamberger Sanitary GmbH 2021

HARO

































Models			Deltano	Ocean	Passat	Passat SoftClose	Pool	Pool Aktiv	Wave SoftClose	Tube SoftClose	Lago	Favos SoftClose	Sabadero SoftClose	Ray SoftClose	Samar SoftClose	Samar Slim SoftClose	Santorin SoftClose	Fjell SoftClose	Tind SoftClose	Sund 4 SoftClose	Fluke SoftClose	
Colours	Colour code	group																				
Peppermint (aegeis)	301	III				● 512134																
Anemone	401	IV			○ 530813	● 530966																
Beige Bahama	201	II	○			● 520140	○	○	●		●	●										
Brown Bali	303	IV				● 530965																
Blue Bermuda	304	IV				● 534380																
Blue pop (RAL 5002)	522	IV				● 512136																
Calypso	305	III				● 534379																
Caramel	308	IV				● 530964																
Crocus	403	IV				● 530963																
Curry	309	III				● 531350																
White edelweiss	404	IV				● 512135																
Flanel	405	IV				● 534377																
Indian Ivory	515	IV				● 536719																
Jasmine	407	IV				● 522397																
Magnolia	408	IV			○ 519843	● 534375																
Manhattan	202	II	○			● 512133	○	○	●		●	●										
Moss green	314	III				● 522398																
Parchment	204	II	○		○ 519842	● 512132	○	○	●		●	●										
Red (RAL 3003)	413	IV				● 527905																
Red (ruby red)	527	IV				● 534374																
Black	315	II		●		● 526817																
Black Matt	594	IV				● 540772								●	●	●	●	●	●	●	●	●
Rowwhite	382	III								●												
Stella	414	IV				● 534373																
Sunset	317	III				● 534381																
White (alpine white)	101	I	●	●	● 511521	● 512131	●	●	●	●	●	●		●	●	●	●	●	●	●	●	●
White Matt	A51* / 571	I											●	●			●					●

All toilet seat models that are not listed are only available in alpine white.

*White Matt colour code A51: Model Sabadero SoftClose only

● = available

○ = discontinued, available only as long as stocks last

Colours	Colour code	group	Colours	Colour code	group
 White (alpine white)	101	I	 Peppermint (aegeis)	301	III
 White matt	A51	I	 Calypso	305	III
 Kowhite	200	II	 Moss green	314	III
 Rowhite	382	III	 Crocus	403	IV
 Ceramic white	379	III	 Blue Bermuda	304	IV
 White Edelweiss	404	IV	 Blue pop (RAL 5002)	522	IV
 White Matt	571	IV	 Steel blue	369	IV
 Parchment	204	II	 Charcoal grey	367	IV
 Indian Ivory	515	IV	 Grey	370	IV
 Jasmine	407	IV	 Flanel	405	IV
 Anemone	401	IV	 Manhattan	202	II
 Beige Bahama (amber)	201	II	 Brown Bali	303	IV
 Caramel	308	IV	 Black	315	II
 Curry	309	III	 Black Matt	594	IV
 Stella	414	IV			
 Sunset	317	III			
 Magnolia	408	IV			
 Red (RAL 3003)	413	IV			
 Red (ruby red)	527	IV			

REMARK:

Special colours can only be produced starting with a yearly quantity of 1500 seat covers per colour. All colours for single pieces, please have a look at Passat SoftClose (page 23, universal model).

Subject to modifications, errors excepted, all rights reserved!

Designed in Germany.

Made in Europe.

Since 1912.

HAMBERGER®

ISO 9001

quality system approved

HAMBERGER®

ISO 14001

environmental quality

HAMBERGER®

SANITARY

ISO 50001

energy management



HAMBERGER®
SANITARY

Hamberger Sanitary GmbH · P.O. Box 10 03 53 · 83003 Rosenheim · Germany

Rohrdorfer Straße 133 · 83071 Stephanskirchen · Germany

Phone + 49 8031 700 - 250 · Fax +49 8031 700 - 662

news-sanitary@hamberger.com · www.haro-sanitary.com

Subject to modifications, errors excepted, all rights reserved!